Mendocino County's Pioneer Newspaper

Published For 70 Years

DISPATCH-DEMOCRAT OFFICE: 120 E. Standley Street

Weekly Digest of Mendocino County News

City, Rural and County News From Every Section of Mendocino County.

DISPATCH-DEMOCRAT: Phone Ukiah Number O—N—E

Dispatch Democrat

Volume LXX — DISPATCH DEMOCRAT, UKIAH, CALIFORNIA, FRIDAY, JUNE 30, 1939 — NUMBER 41

THE PEOPLE'S GOVERNMENT

By David L. Foutz

The 53rd session of the California legislature is now ancient history.

The 53rd session of the legislature established records.

Poor records!

The longest session in history. Accomplishments: NOTHING. Affairs of state financially serious; departments crippled; employees in the lower brackets denied pay raises voted them last session; farm control crippled; tax collection handicapped; governmental re-organization denied; Central Valley Water Development blocked; works programs to replace dole set back nine months; health insurance for the people refused; taxes against special interests who have long avoided paying their equitable share denied; horse-racing interests benefitted against the governor's pleas; election promises by legislators thrown into the ash can . . . and such is the record of the 53rd session of the California legislature.

* * *

Now that it is over, it can well be reviewed with a critical eye. The majority of the members in the assembly united on a single purpose—that of smearing the Olson administration. The purpose failed. It kicked back, and the members smeared themselves in the eyes of the people.

Governor Olson, avowed to a principle of GOOD GOVERNMENT — HONEST GOVERNMENT — EFFICIENT GOVERNMENT — each Sunday night went to the people over the radio with truthful reports of the legislators' actions—he told what the administration's measures would do for the people, told what he desired to accomplish for the people, and the people responded with telegrams and letters; personal contact and other appeals to their elected representatives asking them to stand by their election promises and support Governor Olson's program.

"But the special interests, operating the most powerful lobby ever known in the history of the state, wielded a stronger influence on members to enact legislation that would be of interest or detriment to their respective employers. The extreme length of this session, and its record of accomplishing nothing, can be attributed greatly to the lobbyists' efforts."

* * *

The unbalanced budget foisted upon the people by the Republican controlled economy bloc, will cost the taxpayers in excess of one million dollars annually to pay for the interest alone on the deficit inherited by the Merriam administration. The economy blockers have thrown Governor Olson's fiscal program into the discard.

The defeat of this fiscal program sponsored by the Associated Farmers, State Chamber of Commerce and banking interests, places a burden upon the people and will enrich the banking interests who buy and hold state warrants, issued to them because of the lack of funds to operate state departments.

One major measure was enacted—the Atkinson Oil Control bill, which sets up a commission to regulate and control oil and gas production in the state. This bill was sponsored by Governor Olson, President Roosevelt, Secretary of Interior Ickes, and Secretary of the Navy Swanson.

Holzhauser New President Grand Jury Association

Karl Holzhauser was elected as president of the Grand Jury association of Mendocino county at the annual luncheon held Wednesday at the Palace hotel. Holzhauser was secretary of the 1939 Grand Jury. Other officers in the group are: vice-president, Dan Drury of Bell Springs; C. N. Mortenson of Ukiah, secretary-treasurer. Mrs. Katherine Foster of Ukiah and Mervin Gravier of Covelo are members of the executive board.

Attorney Wayne Burke, retiring president of the association, presided and informal talks were given at the luncheon by Judge W. D. L. Held, Attorney Charles Kasch, Attorney Hale McCowen and Karl Holzhauser.

There were about 60 members and guests of the association in attendance at the luncheon.

SACRY VISITS

M. J. Sacry, formerly of Willits, is spending several weeks in that city, coming from Phoenix, Arizona, where he is in business.

Dr. Hansen Issues Warning Against Eating Mussels

Avoid the mussel if you value your life!

Dr. J. H. Hansen, city health officer, sends out a warning against eating mussels which have been gathered anywhere along the California coast. These succulent sea animals have developed a power protective agency at the present time in a secretion that is poisonous to humans.

CITY TO ERECT NEW FIRE HOUSE POLICE OFFICES

Buys David Property At School and Clay Sts.

The City of Ukiah has purchased 70 feet of the David property at Clay and School streets at a cost of $1800 and plans are now underway to constfuct on the newly acquired property a building which will serve as firehouse and city police offices.

Rough plans of the proposed building have been submitted to Architect C. A. Caulkins Jr. and plans and specifications will be submitted to the council in the near future.

The property has a frontage of 46 feet on School street and 70 feet on Clay. The new building will face on School street and will be constructed at an estimated cost of $12,000. It will be a one-story building, so built that it can be enlarged.

Albertinum Boys Are Constructive In Their Sorrow

Ukiah has been impressed with the earnestness of the Albertinum boys in their request for work of any kind, and the simple statement that they are raising funds to pay the funeral expenses of their companion, 15-year-old George Smith, who was accidentally shot a week ago.

The proposition that the boys of the school work for the money required for funeral expenses came from the boys themselves in an effort to express their sympathy and sorrow over the death and appreciation of all that has been done for them by the Sisters.

Realizing the discipline in impressing the seriousness of the accident on the young minds, in the proposition that they themselves proposed, Sister Superior gave her consent to the plan. Ukiah has responded whole-heartedly to the appeal of the boys who may be seen working everywhere, every nickel and dime going to defray the funeral expenses of the boy who was a favorite on the playground of Albertinum.

Father of J. G. Newman Laid to Rest in Eureka

Funeral services for J. J. Newman, 87, father of J. G. Newman of Potter Valley, were held Sunday afternoon in Eureka. Newman passed away in a hospital at Eureka in the early hours of Thursday morning and J. G. Newman left for Humboldt county as soon as the sad news of the passing was received.

Deceased had been residing with his daughter, Mrs. R. H. Jenkins and family, in Arcata, since the passing of his wife three years ago. While Mrs. Jenkins was suffering from a paralytic stroke several weeks ago, Mr. Newman sustained a broken hip and has been confined to the Eureka hospital since the accident.

Damages Asked For Loss of Arm

Arnold Johnson has brought suit against the California Western Railroad & Navigation company and the Union Lumber company for $25,000 damages and an additional sum of $608 for the loss of his right arm and other injuries sustained.

The complaint charges that thru carelessness of operation Johnson was run over by the company's logging train and as a result sustained the loss of his right arm, a fracture of the hip, deep lacerations of the scalp and multiple abrasions of the head, face and neck.

The complaint for Johnson was filed by Preston & Gibson.

● TEETH IN ORDINANCE—Putting teeth into the radio interference law, the city council passed an ordinance at the last meeting with a clause which authorizes the shutting off of power from buildings where machinery is allowed to interfere with radio reception.

Gray to Head 1939 - 1940 Grand Jury

Old Jury Dismissed And New Group Sworn In

M. D. Gray, Sr., of the Union Lumber company in Fort Bragg, outstanding in the county, was designated as foreman of the new Grand Jury, which was sworn in Wednesday and given the charge by Judge W. D. L. Held in the Superior court.

The 19 members drawn from a panel of 30 in the court room following the dismissal of the 1939 Grand Jury are: Mrs. Winnie Reilly, Philo; Warren L. Dooley, Hopland; Guy Hall, Willits; B. W. Van Voorhis, Redwood Valley; O. H. Robinson, Boonville; Burton J. Adams, Boonville; Angus A. McDonell, Fort Bragg; Peter Nonella, Jr., Elk; Ray Shelton, Westport; Mrs. Lola K. Josephson, Willits; Mervin E. Gravier, Covelo; James H. Sweeney, Potter Valley; L. W. Helfer, Caspar; W. F. Clow, Philo; Clement Beattie, Hopland; Grant B. Winters, Covelo; M. D. Gray, Sr., Fort Bragg; Dr. C. V. Whited, Mendocino; R. E. Betts, Laytonville.

Karl Holzhauser, chairman pro tem of the former Grand Jury, submitted the report to Judge W. D. L. Held.

1 KILLED AND 1 INJURED IN AUTO COLLISION

Everett Gerald Hilson, 20, met death, and Leo McGinley, 18, o Cummings, was critically injured in a collision on the Redwood highway about 6:30 Wednesday night about one-half mile south of Lane's.

Hilson died before the ambulance reached Howard Memorial hospital where McGinley is under the care of Dr. Raymond Babcock with cranial injuries, crushed chest and possible fractured vertebrae.

The car in which the youths were riding collided with the car of Dr Rex Frizzell of Pasadena. With Dr Frizzell were his wife and daughter. They escaped injury.

The Hilson-McGinley auto catapulted about 200 feet following the collision, hitting a tree. The rear wheel was sliced from the Frizzell car.

McGinley, a student, is a grandson of Mrs. Joan Christy of Cummings. Hilson was a son of Hilson of the firm of Howard & Hilson of Lane's.

Deputy Coroner Beverly Broaddus and Captain Austin Rawles went north Thursday morning to investigate the accident.

Dr. Gardner Is Rotary Speaker

Dr. J. E. Gardner spoke to the Rotarians Tuesday, describing conditions on the Malay peninsula where he practiced medicine for many years before returning to this country. Dr. Gardner not only knew his subject, but presented it in an extremely entertaining and instructive manner. Fred Dickey was program chairman. William Cummings of Eureka was a visitor.

Account next Tuesday being a holiday, no meeting will be held.

● CONDITION IMPROVED—Miss Betty Crispin, who accidentally stepped into a furnace at a mill in Anderson Valley about three weeks ago and received a badly scalded right leg, is improving nicely. Mrs. Harry Nichols has been treating the injured member under the direction of Dr. D. C. Oakleaf of Healdsburg. Miss Betty is a granddaughter of Mrs. W. L. Witherell.

AGRONOMIST

Robert Brooks Jr., of Kansas, is now a member of the Soil Conservation Service staff in the Ukiah office. Brooks is an agronomist working with Kenneth Wade.

● FINNISH PICNIC—The annual Finnish Brotherhood picnic will be held Saturday and Sunday at the Charles Lind grove in Redwood Valley. Guests from all over the state are expected.

14-YEAR-OLD YOUTH DIES OF SKULL FRACTURE

Hurt While Operating Pumping Plant At Ranch

Alfred Johnson, 14-year-old son of Mr. and Mrs. John Johnson, met a tragic death Wednesday morning while operating the pumping engine on his father's ranch in the southern section of Ukiah valley.

The youth was found by his cousin, Billie Eriksen, near the engine, fatally injured. He was rushed to the hospital where he passed away a few hours later from a fractured skull.

The boy was alone when the accident happened. It is possible that he was caught by the belt running from the tractor to the pump and hurled against a tree. The accident occurred about 8:45 a. m. and young Johnson passed away shortly after the noon hour.

Alfred Thomas Johnson is survived by his parents, Mr. and Mrs. J. S. Johnson, three brothers and four sisters, Archie, Billie and Bert Johnson, Ida, Barbara, Veva Rose Johnson, and Mrs. Della Day of San Jose. He was born in Ukiah valley and has lived all his young life here. Alfred was a member of the graduating class of Willow-Lima school and classmates in the school will act as pallbearers at the funeral.

Services will be held Friday afternoon at two p. m. from Eversole Mortuary.

Rattler Killed on Main Thoroughfare

A rattler, flourishing ten rattles, was parading one of Ukiah's paved streets Thursday morning.

The snake was crossing Highland avenue at the head of Perkins street when it encountered Gardie Gibson who has met rattlers before and knows how to handle such a situation.

Gibson said he was going to the soda spring which is just above the road at that point when he saw the snake, coiled and ready to spring. He dispatched the reptile and is exhibiting the rattlers as proof of conquest.

STONE LEAVES ENTIRE ESTATE TO HIS WIFE

C. W. Stone of Redwood Valley, who passed away in Placerville on June 7, left an estate valued in excess of $10,000 to his widow, Madge A. Stone, who was named executrix in the will. A petition for probate has been filed for Mrs. Stone through Mannon & Brazier.

The Stone estate consists of miscellaneous stocks and bonds to the value of $7500, together with property in Redwood Valley and Kern county.

By a will dated March 21, 1938, Stone left his entire estate to his wife, and made provision in the event Mrs. Stone should have preceded her husband in death. In that event the estate was to have been held in trust until the death of Stone's half-brother, Augustus Neistrum and wife, when it was to go, the bulk to a niece and the remainder to a nephew and five children of close friends, according to terms laid down by the will.

Son Arrives in Cureton Home

Congratulations are being extended to Mr. and Mrs. Henry Cureton of Concord, Contra Costa county, on the birth of a son at the Martinez hospital, June 25. The new arrival weighed seven and one-half pounds at birth, and has been named Henry Oliver Cureton.

Mr. and Mrs. Cureton are former residents of this county, where they have many friends. Mrs. Cureton is the former Dorothy McClellan, well known Ukiah teacher. Mr. Cureton is in the employ of the Associated Oil company at Avon.

Mrs. Mary McClellan of Ukiah and Mrs. Sara Cureton of Hayward are grandmothers. The late Judson McClellan and the late William E. Cureton are grandfathers.

CHAMPIONSHIP MODEL T DERBY UKIAH, JULY 23

More Than 25 Events For 3-Day Pow-Wow, Fair

Thrills, chills and speed are promised Sunday, July 23 as one of the outstanding events for the three day Pow-Wow and 12th District Agricultural Fair at Ukiah.

The Championship of the World Model T Derby was announced following a meeting of the Fair board last evening. Forrest Hughes, well known race driver, and new member of the board, will be in charge of the derby.

The local track is considered one of the best and speediest on the Pacific coast for this type race and drivers from all sections will be invited to enter.

Three Day Show

A bicycle race from Vichy Springs to Ukiah will officially open the Pow Wow and Fair. This will be followed immediately by a mammoth parade, with Princess Yo-Kayo presiding. The balance of Friday afternoon will be devoted to special events including an Indian dance, log sawing contest and many other free events. The Fair will officially open at 8 o'clock with the presenting of a horse show directed by Mrs. A. J. Gallaher, foremost equines show director of the Pacific Coast.

Kiddies Parade

Saturday morning, July 22, the kiddies will have their parade of home made floats, pets and horribles divisions. This portion of the show will be directed by Hugh Corum and the Boy Scouts. Ed Eversole will act as grand marshal of both parades.

A Grape Box Derby, sponsired by Mr. Corum will feature Saturday evening starting at 6:30. Two street dances will hold the spotlight for Friday and Saturday evenings with music supplied by the Californians.

The entire program will be so arranged so that events will be taking place either in town or at the Fair grounds almost every minute of the day and night from July 21 to 23.

Shell Fire Work

The Shell Oil company will present as a final attraction their mammoth fire works display, free to all. Bob Simonet, manager of the oil company announced the return of this breath-taking dispaly.

The Joyland Carnival company will bring its entire show to Ukiah. The show will be set up on Main street, according to plans formulated.

Complete program for the third Yo-Kayo Pow-Wow and 12th District Fair will appear in the next issue of local newspapers.

FOURTH TO BE CELEBRATED AT HOSPITAL SAT.

Independence Day will be observed at Mendocino State hospital on Saturday, July 1. There will be a parade and games in the morning and a program of music with an oration by Hon. Toland McGettigan, district attorney of Sonoma county in the afternoon. The oration will be delivered at 1:30 p. m.

A parade to the athletic field led by the Little Dutch Band starts at 8:45 a. m., followed by races and a long list of special events.

The afternoon program will open at 12:30, with selections by Little Dutch band. F. E. Kinman, Ernestine Gibson Davis, Maurice Fruchtmann, Irene Jones and Kathleen Thurston are soloists on the program. Refreshments will be served on the lawn at 12:15 p. m.

Willits Photographer Heads Lions' Club

K. D. Reynolds, Willits photographer, and a staff of officers will be installed by Willits Lions club Wednesday evening at a club ladies' night.

The staff includes Fred Holland, vice-president; Allan Sacry, secretary-treasurer; Henry Haehl, Lion tamer; W. D. Ford, tail-twister; Leo Conard and Dick Baechtel, directors.

POW-WOW CALABOOSE INITIATED

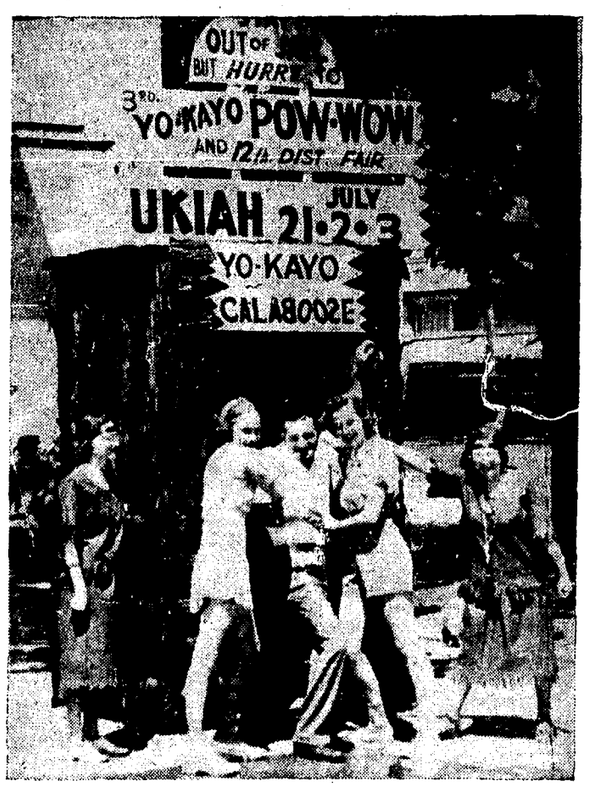

Paul Poulos, accused of being a non-whisker-grower, was the first victim to be thrown in the Pow-wow jail, two Princess candidates, Marjorie Nassie, left, and Ruby Zunder, right, doing the heavy work. Assisting were Mrs. Arlington Foster, left, and Mrs. L. H. Foster, right, dressed in official Pow-wow costumes. Dispatch-Democrat Photo

Willits Frontier Days Opens 3-Day Annual Celebration July 2nd

In true traditional style of the real old west when Mendocino county was part of the "last frontier," the lid will be blown off the city of Willits Sunday, July 2, when the 13th annual Willits Frontier Days opens a three-day celebration with parades, entertainment, dancing, fireworks, and a spectacular rodeo being presented to the public.

Colorful western costumes on men and women, brilliant street lighting effects, unique store and building decorations, coupled with a star-studded program of glorious western events will change this peaceful, home-loving Redwood Empire community into a seething, rollicking, gay western cow town.

For three days and nights, July 2 to 4 inclusive, there will be a program jammed with thrill-filled rodeos, delightful western dances with every opportunity to "swing" or square dance, interesting parades, spectacular night fireworks, carnival nights, and many other action packed attractions which have a real appeal to thousands who annually visit Willits and join in the events of the three-day celebration.

Cow waddies, popular with rodeo fans throughout the world, will compete for honors in bronc riding, steer riding and decoration, calf roping, Brahma steer riding, and trick and fancy roping. Winners in these events will have points added toward national and international championship ratings recognized by the Rodeo Association of America, of which the Willits Frontier Days association is a member.

In addition, many cash prizes will be awarded.

Added to the excitement of the thrilling rodeo program, will be 14 track events for which men and women horse racers will demand spectator attention. Speedy horses and daring riders will combine to make this a real feature of each show.

Sponsored by members of the Willits fire department, this year's show will represent the 13th and is expected to attract thousands of enthusiastic followers of western sports from all parts of the country.

● VISIT SONS—Mr. and Mrs. Andrew Wilson left Thursday morning on a trip to Pullman, Washington, and Moscow, Idaho, where they will be guests of Mrs. Wilson's sons, William and John O'Donnell. They have not set a definite date for their return.

● DIPHTHERIA QUARANTINE—The home of Mrs. Esther Lowe is in quarantine, according to Dr. J. H. Hansen, city health officer. Jackie Lowe has diphtheria. The case is the only one in Ukiah at this time.

Firemen Steal Hi-Yum Jail

"Someone stole our calaboose," wailed members of the Hi-Yum Whisker Club early this morning. The jail was missing from its regular spot in front of the court house. Hi-Yum detectives soon solved the case when the missing instrument of torture was found at the city dump.

A posse on evidence gathered, rounded up members of the fire department and at the point of '49 shotgun forced them to bring the calaboose back to town.

Al members of the fire department were placed under arrest by Hi-Yum Sheriff Dom Crinnella and will appear for trial Saturday night at 8 before Judge Newell Rea in front of the court house. The public is invited.

Colburn Rites to Be Held Friday In Fort Bragg

Horatio Colburn of Briceland, Humboldt county, passed away in Ukiah Wednesday. The body was shipped Thursday morning to Fort Bragg by Eversole Mortuary and funeral services will be held Friday from the Cannarr Funeral Parlors in Fort Bragg.

Deceased was a brother of Samuel B. Colburn of Caspar. Madeline Colburn and Henry J. Colburn of Caspar are niece and nephew of the departed.

Castagna Named District Chairman Jr. Round Table

Edwin Castagna, librarian of the Ukiah public library, was appointed chairman of the San Francisco-Portola district of the California Library Association Junior Members' Round Table, at the conference of librarians in San Francisco last week. The appointment was made by Mrs. Anne Leigh, librarian of the Arcadia public library, newly elected president of the California Junior Members' Round Table.

● Philip Joseph was the guest of his parents, Mr. and Mrs. P. H. Joseph, Saturday and Sunday.

CHURCHMAN DIES ON FISHING TRIP TO BLUE SLIDES

Employe of Safeway Succumbs on River

While on a fishing trip on the Eel river Sunday, Henry J. Churchman, 30, popular employe of the Safeway store, succumbed to a heart attack. Churchman passed away about 10:30 o'clock Sunday night at Blue Slides on the Eel river, just after he had started to climb the steep incline which leads to the river at that point. Guy Christy of the Safeway was his only companion on the trip.

Christy and Churchman left Ukiah Sunday afternoon about 2:30 o'clock for the Blue Slides. When they descended the steep slide to the river, Churchman complained of pains in his chest and did not accompany Christy further. When Christy returned about 8:00 p. m. Churchman was still suffering from the chest pains.

When they started up the slides Christy told Churchman to rest whenever he needed to as there was plenty of time. After climbing about 100 yards Churchman said, "Let us rest." He sat down, fell forward and passed away.

Christy came to Ukiah to notify the coroner, and Deputy Coroner Beverly Broaddus, accompanied by E. H. Schamber and Cecil Fewel, leaving in the middle of the night, arrived where Churchman lay about 3:30 Monday morning. It was with great difficulty that the four men made the ascent from the river bed, carrying Churchman. They returned to Ukiah about 8:00 o'clock Monday morning.

Because of the spot where Churchman expired is in Lake county, Dr. Luther J. Calahan, Lake county coroner, came to Ukiah on Monday to receive Broaddus' report on the death.

Churchman, who was well known to customers of the Safeway as an obliging and efficient salesman, is survived by his wife, Elizabeth, and two young daughters, Wilma and Patricia. He was a native of Kansas and word from relatives in the East is awaited before funeral arrangements can be made, under the direction of Cleland-Schamber Funeral Home.

Woodsman Dies In Fall Down Flight of Stairs

John Kalio, 40, a woodsman in this county for the past three years, met his death in a fall down stairs at a boarding house at Navarro, at an early hour Saturday morning.

Kalio, a native of Finland, came to the United States 40 years ago. Death was caused by concussion of the brain. Funeral arrangements were in charge of Grace T. Cannarr Funeral Home.

Mrs. Matt Markkula of Fort Bragg is a sister of Kalio.

CLASSIFIED ADS New This Week

Closing Out
ALL 1938-39
Zenith Radios
Very liberal terms. Trade in allowances as long as they last. Pioneer Oil & Burner Co., 305 No. State., ph. 331 J. 21t2c

WANTED — Experienced waitress, Travelers Cafe, 413 No. State St., Ukiah. 22t3c

TWO GOOD MILKING COWS cheap for quick sale. Lolonis Bros., Redwood Valley, ph. 18 Y 3. 22t3p

FOR SALE—Two Pinto horses; one roan cow pony, well reined. Mrs. Allen Cooper, Hopland, phone 19 F 3. 22t3p

FOR SALE— 668 acres Potter Valley, 112 acres river bottom, 60 acres under ditch, lots of water, excellent soil, some alfalfa and green pasture, buildings. Box 319, Redwood Journal. 22tfc

FOR SALE—House, lot 330x120 ft., fruit, walnuts, berries, lg. barn. Rt. 1, Box 27, Ukiah, ph. 702 J, or see owner, J. C. Roberts. 22t6p

DISPATCH-DEMOCRAT

B. A. COBER - - - - - - - - - PUBLISHER

Published Each Friday at 120 East Standley St., Ukiah, Mendocino County, California

SUBSCRIPTION RATES:

Per Year ..... $2.50 Three Months ..... $ .50
Six Months ..... 1.50 One Month ..... .30
Single Copies to Non-Subscribers 10 cents

Commercial Advertising Rates: Readers, 20c per line insertion, 15c per line each subsequent insertion. Readers set in 7 point type, which is the body of this newspaper.

LEGAL NOTICE

NOTICE OF SALE OF REAL ESTATE

In the Superior Court of the State of California, in and for the County of Mendocino.

In the Matter of the Estate of STELLA PARDINI, Deceased. No 6229.

NOTICE IS HEREBY GIVEN that the undersigned, executor of the Will and Estate of Stella Pardini, deceased, will sell at private sale to the highest bidder for cash and subject to confirmation by said Superior court, on Monday, July 10, 1939, at the hour of two o'clock p. m. of said day, or after said day, at the law office of Edward T. Koford, executor of said will and estate of said deceased, Room 200, Bank of America Bldg., in the City of Santa Rosa, County of Sonoma, State of California, all the right, title, interest and estate of the said Stella Pardini at the time of her death, and all the right, title and interest that the said estate has by operation of law or otherwise acquired other than or in addition to that of the said Stella Pardini at the time of her death, in and to that certain real property particularly described as follows, to-wit:

All that certain lot, piece and parcel of land situate, lying and being in the County of Mendocino, State of California, and bounded and particularly described as follows, to-wit:

For a place of beginning, go to a point in the center of the County Road 2.38 chains west of the ¼ section corner between Sections 14 and 23, T. 12 N., R. 11 W., M. D. M., from which point a white oak tree 30 inches in diameter bears North 45° west 15 links distant, tree blazed on S. E. side and marked C. H. No. 1, thence run first sight S. 7° 45' E. along the center of the County Road 4.17 chs, thence S. 21° E. along the center of the County Road 4.70 chs. to a point 8.42 chs. South of the same ¼ Sec. corner, between said Sections 14 and 23 from which point a live oak 15 in. in diameter bears S. 49° 30' E. 61 links distant, tree blazed and marked C. H. No. 2, thence S. 37° 30' E. 6.00 chs. to center of Russian River, thence N. 64° 30' E. 8.00 chs. down center of River, south 65° 30' E. 22.90 chs. down center of River, thence N. 45° 15' E. 7.00 chs., thence N. 60° 15' E. 6.00 chs; thence N. 57° E. 14.50 chs., thence N 56° 30' E. 6.00 chs. to a point 14.40 chs. east of corner to Sections 13, 14, 23, 24 at this point on the section line is a pepperwood tree 6 inches in diameter. I blazed on West side and marked C. H. No. 3, S. L. for Section line, thence N. 49° 4.50 chs., thence N. 40° E. 3.75 chs., thence N. 70° E. 6.00 chs., thence N. 68° 30' E. 5.87 chs., thence N. 26° 30' W. 21.00 chs., thence N. 19° 30' W. 4.50 chs., thence N. 9° 45' W. 8.73 chs. to a point 19.08 chs. east of the ¼ section corner between Section 13 and 14, T. 12 N., R. 11 W., M. D. M., at which point I set a redwood post from which a black oak 20 in. in diameter bears N. 47° W. 55 links distant, a madrona 30 in. in diameter bears N. 46° W. 63 links distant. The post and both trees marked C. H. No. 4. Continued same course N. 9° 45' W. 10.47 chains further, making total distance on this course 19.20 chains, thence S. 85° W. 16.37 chains to a point 8.47 chains North of ¼ section corner between Sections 13 and 14, at which point I marked a picket in the fence on the Section line, from which a live oak 40 in. in diameter bears S. 48° W. 18 links distant, and another live oak 6 in. in diameter bears S. 22° W. 78 links distant, both trees marked C. H. No. 5, continued same course S. 85° W. 8.63 chains, further making total distance on this course 25.00 chains, thence N. 89° 15' W. 11.50 chains to the center of Cooper Gulch, thence N. 65° 30' W. 2.50 chains, thence S. 74° 30' W. 7.00 chains, thence S. 70° 30' W. 5.00 chains, thence S. 61° W. 5.10 chains to the center of the County Road from which point a live oak 20 inches in diameter bears N. 26° E. 16 links distant and another live oak 12 inches in diameter bears N. 60° W. 33 links distant, both trees marked C. H. No. 6, thence S. 51° E. 2.30 chs. to the left bank of Cooper Gulch, thence S. 11° W. 5.16 chains along the County Road, thence S. 13° 15' W. 9.04 chains along the center of the County Road, thence S. 13° 45' W. 5.69 chains along the center of County Road, thence S. 3° 45' W. 6.73 chs. along the center of County Road, thence S. 18° W. 3.63 chains along the center of County Road, thence S. 0° 15' W. 3.39 chains along the center of County Road, thence S. 3° 30' W. 7.89 chains to the place of beginning. Containing 372-14/100 acres of land, more or less, Magnetic Variation of Needle N. 16° 45' E. as surveyed by J. S. O'Neal, June 7, 1902.

SAVING AND EXCEPTING approximately 36.66 acres heretofore conveyed to the State of California for highway purposes.

Bids or offers are invited for said property and must be in writing and will be received at the office of Edward T. Koford, Room 200, Bank of America Building, Santa Rosa, Sonoma county, California, executor of the will and estate of said deceased, or may be filed with the Clerk of the said Superior court of the State of California, in and for the County of Mendocino, or delivered to the law office of H. L. Preston, in the City of Ukiah, County of Mendocino, State of California, attorney for said executor, at any time after the first publication of this notice and before the making of said sale.

TERMS AND CONDITIONS OF SALE: Cash in lawful money of the United States of America, ten per cent of the purchase price to be paid on day of sale, balance on confirmation of sale by the court. Deed and Title Insurance, if any, at the expense of purchaser or purchasers.

Dated: June 14, 1939.

EDWARD T. KOFORD,
Executor of the Last Will and Testament of Stella Pardini, Deceased.

H. L. Preston,
Ukiah, California,
Attorney for Executor.

jun 16,23,30

County Census Increases 2495 In Nine Years

SACRAMENTO, June 29.—Population of Mendocino county has increased an estimated 2495 persons since the 1930 census, State Controller Harry B. Riley disclosed today in a report showing a statewide increase of nearly 19 per cent. The figures, based on estimates of county auditors, are contained in Riley's report of city and county financial transactions for 1938.

Mendocino county's population rose from 23,505 in 1930 to 26,000 last year, the report indicates, an increase of 10.61 per cent.

Population of the state jumped 1,076,732 to a new high of 6,753,983 persons in 1938 as compared to 5,677,251 in 1930. California's increase in the eight-year period nearly equalled the entire population of the state of Florida shown in the last federal census.

Los Angeles county, the most populous in the state, experienced the greatest increase of the fifty-eight counties, an estimated 159,750 persons. San Diego county made the second largest gain, 147,681; Alameda county was third with 125,117; San Francisco fourth with 102,606; and Santa Clara county fifth with 51,882.

Twenty-one counties registered an increase of 10,000 or more population. Five of the smaller counties more than doubled their population; one of them, Trinity county, nearly trebled its number of residents, Controller Riley's report reveals. Smallest county in California is Alpine with 550 residents, an increase of 309 since 1930.

Scientists Greet Dr. B. W. Aginsky

Dr. and Mrs. B. W. Aginsky and staff of the department of anthropology and sociology, University of New York, received several distinguished visitors at their headquarters in this city Tuesday night and Wednesday.

The visitors included Professor and Mrs. E. W. Gifford of the state museum of anthropology, University of California; Mr. and Mrs. Schenck, 29 Palms, California; Dr. H. J. Spinden, director of the Brooklyn museum, New York City. Professor Gifford and Dr. Spinden lectured to the seven fellowship graduates of Dr. and Mrs. Aginsky, who are engaged in the study of the Pomo Indian history of this section.

● Miss Jacquelyn Smith has gone to Napa to spend the summer with her parents, Mr. and Mrs. Porter Smith. In the fall she will return to reside with Mrs. Mabel Hirsch.

MENDOCINO COUNTY SUPERIOR COURT

NEW CASES FILED

June 15, 1939
Civil

Case No. 13500—Unemployment Reserves Commission vs. C. A. Steele and Homer Helm, doing business as Steele & Helm Lumber Co.: Complaint filed through office of Earl Warren, attorney general, seeking judgment for the sum of $708.78, alleged to be due for contributions to Unemployment Fund for the period ending June 30, 1938.

June 21, 1939
Civil

Case No. 13403—Arnold Johnson vs. California Western Railroad & Navigation Co., Union Lumber Co., et al: Complaint filed through Attorneys Preston & Gibson seeking judgment for $25,608 alleged to be due for personal injuries sustained when a logging train belonging to defendants ran over plaintiff on June 22, 1938.

Case No. 13504—Matter of S. O. Weger and Sadie Weger, Debtors: Petition filed through Attorney Charles Kasch, Esq., seeking to extend the period of redemption on property sold under foreclosure.

June 22, 1939
Civil

Case No. 13505—John Toretta and Ambrose Toretta vs. Walter Carlson and Johnson Rock Co.: Complaint filed through Attorney John B. Harman, Esq., of Fort Bragg, seeking judgment for $10,450 for personal injuries and $900 for loss of automobile alleged to be due by reason of an automobile collision which occurred on May 19, 1939, one mile south of Boonville, Calif.

Case No. 13506—Mary Higginson vs. D. C. Smith, etc.: Complaint filed through Attorney D. T. Bennitt, Esq., of Willits, seeking a judgment quieting title in and to certain real property described in the complaint.

June 23, 1939
Civil

Case No. 13507—Enrica Gianelli vs. Stefan Toracs and Falzami V. Toracs, His Wife: Complaint filed through Attorney Charles Kasch, Esq., seeking a judgment quieting plaintiff's title in and to certain real property described in the complaint.

June 27, 1939
Civil

Case No. 13508—Fred Wells vs. A. J. Herzig et al: Complaint filed through Attorney John O. Kroyer, Esq., of Santa Rosa, seeking judgment for $5150 remaining unpaid for labor, work, materials, supplies and equipment alleged to have been furnished, and asking that said amount be decreed a lien upon certain lands and premises described in the complaint.

COURT PROCEEDINGS

June 23, 1939
Probate

Estate of Nancy Jane Johnson: Report of inheritance tax appraiser approved.

Estate of Gustaf Nelson: Decree granted establishing legal notice to creditors.

Estate of Lulu Evelyn Turner: Report of inheritance tax appraiser approved.

Estate of Sarah Card Miller: Same order.

Termination of Life Estate of Emelio Cuneo: J. W. Kingren appointed appraiser.

Estate of F. Penitenti: C. M. Mannon appointed appraiser.

Estate of Lizzie Malvina Stearns: Expenditure of $32.00 for cemetery work authorized.

Estate of George M. Wildberger: Decree granted establishing legal notice to creditors.

Guardianship of Mary Jane Gray: Continued to June 30, 1939, for discharge of guardian.

Estate of Margaret A. Fulwider: Continued to June 30, 1939, for filing of account.

Estate of F. E. Rea: Continued to July 7, 1939, for filing of account.

Guardianship of Frank A. Faught: Third annual account approved.

Guardianship of Prosper Frank Hontou: Continued to June 30, 1939, for filing of account.

Guardianship of James Hildreth and Mary Lou Hildreth: Statement of status filed and continued to June 30, 1939, for consideration.

Estate of Filomena Viera: Continued to Sept. 15, 1939, for filing of account.

Estate of William I. Fulwider: Continued to June 30, 1939, for filing of account.

Estate of John T. Busch: Continued to July 7, 1939, for filing of account.

Estate of Amelia Souza: Continued to Sept. 15, 1939, for filing of account.

Estate of Gustus G. Moore: Same order.

Guardianship of Muriel E. Coulman: Continued to June 30, 1939, for account.

Guardianship of Frances Virginia Coulman and Charles Joseph Coulman: Same order.

Guardianship of Barbara Jean Starr and Lucile Lorraine Starr: Continued to June 14, 1940, for filing of account.

Guardianship of William David Brandon, et al: Same order.

Guardianship of Henry Bauer: Discharge of guardian granted.

Guardianship of Janet Brawn: Continued to June 14, 1940, for filing of account.

Estate of Joseph Balenovich: Account filed and noticed for July 7, 1939; matter of accounting dropped.

Estate of Joe Viera: Continued to June 30, 1939, for filing of account.

Estate of Emily Etta Pullen: Continued to Dec. 8, 1939, for filing of account.

Estate of Marie H. Rea: Continued to July 7, 1939, for filing of account.

Guardianship of Mary Crocker and Zame Crocker: First and final account as to Mary approved and continued to April 19, 1940, for discharge; first annual account as to Zamo approved.

Estate of Charles H. Tullis: Hearing of first and final account and petition for distribution continued to June 30, 1939.

Guardianship of Vickie Lee Hopper: Continued to Dec. 8, 1939, for account.

Estate of Don Keith Sheets: Continued to June 30, 1939, for account.

Estate of Dorothy Griffin: First account and report approved.

Estate of Robert B. Burke: Distribution ordered to John Burke Hatfield.

Guardianship of Blanche V. Onn: Account filed and noticed for July 7, 1939; matter of accounting dropped.

Guardianship of Mattio Ciccione: First and final account approved and balance of estate ordered distributed to Dept. of Institutions.

Estate of Carrie Lewis: Account filed and noticed for July 7, 1939; matter of accounting dropped.

Estate of Martha Ann Toles: First and final account approved and distribution ordered to Frank Toles.

Estate of August West: First annual account approved.

Estate of Mary Jane Fry: Mary K. Wallach and Olive E. Busch appointed administratrixes; bond $800 if surety, otherwise $1600.

Estate of Walter Duncan Gerke: D. C. Smith, public administrator, appointed administrator, and J. W. Kingren appointed appraiser.

Estate of Robert T. McKinney: D. C. Smith, public administrator, appointed administrator.

Civil

Matter of S. O. Weger and Sadie Weger, Debtors: Hearing on petition to extend period of redemption set for 10:00 a. m. July 7, 1939.

Jasper O. Hillaker vs. Hazel May Hillaker: Final decree of divorce granted.

Ida Dahl vs. John Dahl: Same order.

Bessie Perata vs. Pietro Perata: Custody of minor child granted to mother and defendant ordered to pay $25.00 per month for support until further order of court.

Gladys Rose Fremb vs. Frank Fremb: Plaintiff granted interlocutory decree of divorce on ground of extreme cruelty.

Caspar Lumber Co. et al vs. Ernest McKee et al: Demurrer of defendant Ernest McKee overruled and ten days granted to answer after notice.

R. Paratore vs. Fort Bragg Union High School District et al: Further trial set for July 19, 1939.

C. E. Finell & E. H. Warne vs. Madrone Estates Co., et al: Demurrer and motion to strike from answer to amended complaint dropped account no appearance.

Mary Gibson and John R. Gibson vs. County of Mendocino: Continued to June 26, 1939, to be set for argument on motion for new trial.

Mary Hontou et al vs. C. D. Orvis: Argument on motion for new trial set for July 18, 1939.

Victor Ranlund vs. Edgar A. R. Lawrence et al: Continued to June 30, 1939, for settlement of findings.

H. A. Reynolds, etc. vs. Benjamin F. Mead: Same order.

Okey Wilson vs. Mary Wilson: Set for trial June 30, 1939, at 10:30 a. m.

Isabel Nohling vs. D. C. Smith: Plaintiff granted decree quieting title.

Veva Irene Ray vs. Willis Alfner Ray: Demurrer withdrawn; default of defendant entered and set for trial at 10:00 a. m. June 28, 1939.

Cathryn Pinches Fitch vs. Walter Eugene Fitch: Further hearing on motion for costs and counsel fees and hearing of demurrer and motion for change of venue continued to June 30, 1939.

William Moran vs. County of Mendocino: Hearing on order to show cause continued to June 30, 1939.

Criminal

People vs. William Mow: Defendant sentenced to State Prison at San Quentin on plea of guilty of violation Section 484 Penal Code.

Matter of Application of Carl Jones for Release from Mendocino State Hospital: Petition granted and petitioner ordered discharged.

People vs. Rudolph Sallinen: Defendant sentenced to six months in county jail of Sonoma county on plea of guilty to violation Section 459 Penal Code.

June 24, 1939
Juvenile

Matter of LaVena Duncan: Further hearing continued to July 7, 1939.

Feeble-Minded

Matter of Leda Carlson: Adjudged feeble-minded and committed to Sonoma State Home.

● Mr. and Mrs. Tom McFarland, Jim McFarland and Miss Arzelle Dennen spent the week end at Emigrant Gap.

COVELO NEWS

COVELO, June 28.—Senator and Mrs. G. M. Biggar arrived home from the state capital Saturday and are enjoying the quiet and comfort of their homey home and beautifully landscaped garden. They had anticipated taking a sightseeing trip east this summer, including the New York World's Fair, but owing to the lengthy legislative session, are at present undecided as to the summer's plans. Covelo has missed the Biggars and a hearty welcome home is being extended them from the community.

Russell Ells drove up from Willits Monday, visited with his parents, Mr. and Mrs. George Ells, and drove on out to Black Butte to inspect the progress of the work on the new road for which he has the contract of building.

Mr. and Mrs. W. L. Gantz of Piedmont are here for a three weeks' vacation and visit with Mrs. Gantz's parents, Mr. and Mrs. T. F. Spurlock, and sister Isabelle. Gantz has been enjoying a change of labor (he is head of the department of journalism in the Piedmont high school) by cultivating his 15-acre walnut orchard here. They will return home early in July so that W. L. can attend the National Educational Association convention on Treasure Island.

Mr. and Mrs. Al Fraga of Ukiah were Covelo visitors last Tuesday. While Fraga called on his merchant customers, Mrs. Fraga enjoyed visiting with a few of her many Covelo friends.

John English of Fort Bragg, former Covelo boy and son of Mr. and Mrs. Vinson English, is a member of the road crew building the new road east over the mountain. Mrs. English and children are contemplating coming over to enjoy a camping out session on the mountain, with John, during the warm weather.

Mr. and Mrs. Arthur Siembrock are the proud parents of a daughter, their first child, born June 19, at the home of Mrs. Siembrock's parents, Mr. and Mrs. George Azbill in Covelo.

Mr. and Mrs. E. F. Rohrbough and daughter, Myrtle Catherine, arrived Wednesday from Monrovia to spend the summer here at the Rohrbough ranch with their mother, Mrs. Myrtle Rohrbough, and brother. John D. Mrs. Charles Beville (Shirley Rohrbough) and her small daughter, Susan Elizabeth, arrived from Mesa, Arizona, Saturday, to spend a portion of the summer with home folks. She was accompanied from the city by her brother, Beverly Rohrbough, who made a week end visit at home, and by their niece, Miss Elizabeth Ann Carfagni, who will remain for most of the summer vacation. Dr. and Mrs. Fred Carfagni and other daughter will arrive Saturday, July 1, and the ladies will remain for their annual vacation visit and the family reunion.

Frank Johnson has recently had a cabin built on his sheep range. Mark Cubbler did the work and now if summer rains come the herders have a watertight roof over their heads.

And speaking of Johnson's sheep, he and Lewis Hurt recently did some record-breaking traveling when they drove to Paskenta for purebred bucks for the Johnson band, leaving here at about 5:00 a. m. They returned about 2:00 p. m., ate lunch, returned for another bunch and were at home again at 2:00 a. m.

Mr. and Mrs. Stanford Long are announcing the birth of their first child, a daughter, at Ukiah last week. Mrs. Long is the former Jessie McKinley of Mina.

A. N. Moore went to San Francisco Sunday to see Mrs. Moore, who was taken to Stanford Lane hospital last week. Moore came back Tuesday morning and reports the patient very much improved. She is now able to sit up and, after another week at the hospital, will go to the home of relatives there and plans are being made for a camping outing at Blue Lakes as soon as she is strong enough to take that lap of the trip home. Mrs. Moore was accompanied to the city by Mr. Moore, Dr. Mooy and her aunt, Mrs. Grace Adams of Ukiah, who all returned home later in the week. She has an aunt, sister and other relatives in the city who are keeping in close touch with her progress and reporting to the family here daily. Covelo is hoping for Mrs. Moore's speedy recovery.

Reports from others who are ill are also encouraging. Frank Spurlock is up and about, took a car ride Saturday to look after business, and family and friends expect him to soon be back on the job of directing work on the ranch.

Mrs. Fannie English, who has been bedfast for a couple of weeks, is also much better. Reports come from the Howard Memorial hospital that Mrs. J. L. Dunlap, who was taken there last Tuesday, is now able to sit up for short intervals and hopes to be out in another week. Mrs. Dunlap is suffering from the effects of an attack of flu that for some time threatened pneumonia.

Mrs. Frances Henley has returned to Covelo from Ukiah where she was called by the death of her nephew, Dr. S. L. Rea. Mrs. Henley is making her headquarters with Mrs. Edith Walter while she visits with her many old time friends in the valley.

Mrs. Melissa Gravier has been spending a week out at the Earl Long attractive mountain home on Rainbow ranch.

Misses Colleen and Anita Lois Hurt, daughters of Mr. and Mrs. Joe Hurt of Williams, came Monday for an extended vacation visit with their grandparents, Mr. and Mrs. Frank Goforth and other relatives and friends.

Mr. and Mrs. Frank Goforth recently visited their daughter and husband, Mr. and Mrs. Darrell English, on the Tracy ranch north of Laytonville. At the same time the Englishes had as guests Mrs. Marshall Spurlock and Mrs. Joe Hurt of Williams.

Mrs. Hattie Osborn and Mrs. Ella Osborne returned Friday from San Francisco, where they had "the time of their lives" during the two weeks' visit with the latter's son, Delbert and family, and roaming over Treasure Island, visiting all other places of interest in and around the bay region.

Mr. and Mrs. Cecil Williamson have returned from San Francisco where they took in the Fair after attending the wedding of Mrs. Williamson's brother, Roger Perkins, to Miss Josephine Haldeman, in Santa Rosa last week. Mr. and Mrs. Perkins are, by the way, enjoying a two weeks' honeymoon at Lake Tahoe. Mr. and Mrs. Charles Lovell spent several days on Treasure Island last week, leaving early in the week and stopping at Santa Rosa on the return trip to attend the Perkins-Haldeman nuptials. Mrs. Lovell has a letter from her son and bride saying that on their return from Lake Tahoe they will have headquarters at San Anselmo while seeing the Fair and that he will commute from there to Richmond where he is acting pastor for the summer of a Presbyterian church.

Mr. and Mrs. E. R. Fairbanks of San Francisco spent the week end here, the guests of Mrs. Fairbanks' sister, Mrs. Joe Hurt, and Mr. Hurt.

Mrs. Karl Holzhauser of Ukiah spent last week here visiting with her sister, Mrs. Mart Hurt and Mr. Hurt. Mr. Holzhauser came up Saturday and together they went out to their mountain range and camping grounds where, with the help of two carpenters, Holzhauser is erecting a summer home, the occupancy of which they are looking forward to with much pleasure.

Mr. and Mrs. Graydon Finfrock have returned from a honeymoon spent in the redwoods near Scotia, and have gone to housekeeping in the Lovell property. This happy couple were married in Ukiah on June 9th. The bride was the popular Clara Jean Lovell, just graduated from R. V. U. high school, born and raised in Covelo and loved by all who know her. The young groom is employed on the Rohrbough ranch, is steady and industrious, and no young couple ever started on life's journey together with more abundant good wishes of their friends. Clara Jean's new home is cozy and attractive and she is finding abundant and appreciative use for the many lovely gifts presented at a bridal shower by more than 60 friends.

Dr. and Mrs. J. E. Mooy have been enjoying having as house guests a number of their relatives, including Mrs. Mooy's mother, Mrs. J. A. McReynolds of Loma Linda, the doctor's uncle and aunt, Mr. and Mrs. W. E. Barr of Glendale, and another aunt, Mrs. Martha Simmerman and daughter Betty of Loma Linda. When the Barrs returned home Friday Dr. Mooy's sister, Mrs. Anna McClure and son Richard, accompanied them. Richard plans to enter the La Sierra college at Arlington in September and will spend the interim working. Mrs. McClure expects to remain in the south indefinitely. She has been here since February and has made many friends who hope that she will return to Covelo at no distant date. Dick has been with his uncle, Dr. Mooy, for a couple of years attending high school here, and will be missed by young and old who wish him all the best in his college work.

June 23 being Clifford Johnston's birthday, Sunday the 25th was chosen as the day to celebrate by the R. M. Andersons, who invited Mr. and Mrs. Johnston to spend the day with them, eat a birthday dinner—cake 'n everything—and be wished many happy returns. The Johnstons moved over from Dos Rios for the summer, soon after the close of school, while Clifford works in haying, harvest and threshing during the summer vacation. They

—(Continued on Page 3)—

DON'T MISS THE WANT ADS

LOCAL
Classified Ad Rates
1 time ..... 10c per line
3 times ..... 20c per line
6 times ..... 30c per line
Count 5 Words to the Line
Minimum Charge 50c

● FOR SALE

FOR SALE—Purebred sow, 3 younger gilts. Lester Ellis, Jr., Hopland. 21t6p

Used Furniture Specials!

Royal Vacuum, good shape .. $ 5.50
Wood Ranges, some with coils ..... $15.00 to $25.00
3-pc. Chesterfield Set, mohair 35.00
2-pc. Chesterfield, tapestry .. 22.50
Occasional Chairs, as is 1.95

Ukiah Furniture Co.
Easy Terms Free Delivery

FOR SALE — 7-tube cabinet electric radio, $10.00. 214 Norton St., Cabin 4; call after 4:00 p. m. 21t3p

FRUIT TREES — Bedding plants, live growing 2-year-old rose bushes, bulbs, shrubs, rhododendrons, camellias; plant now. Ukiah Farmers' Club. 274tfc

FOR SALE—Copy of 1865 N. Y. Herald with account of Lincoln's assassination. Bids close July 1. Wm. Ewing, Box 558, Hopland. On display Ukiah Chamber of Commerce. 6-5mp

FOR SALE—5-hp. gas engine. Geo. Daut, Cold Creek ranch. 19t6p

FOR SALE—Building lumber, No. 1 & 2 mixed, $23 per M., delivered. Ben Mast, Laytonville, ph. 6 F 20 6-15mp

FOR SALE—Royal Anne cherries, 5c lb; Bings, 6c lb. Ph. evenings 22 Y 12, Ukiah. George Butler. 17t6p

FOR SALE—Stock trailer, in good condition, $75.00. I. S. Rogers, Piercy. 19t3p

COLORED FRYERS and pullets for sale. Gus Torngren, east Redwood Valley. 21t3p

BOOK MATCHES—Order through the Redwood Journal. Fine selection of covers to choose from. Phone No. 1, a representative will call. 7tfc

FOR SALE — Snapdragons, ferns, foxglove, columbine, pansies, petunias, tithonia, cockscomb, herbs, 12 named zinnias, rock garden plants. Powell, ph. 5 F 4. 17tfc

FOR SALE — 70 head aged ewes, good flesh. H. M. Brookes, Hopland. 16t6p

PIANO — For small balance due, terms $3.00 month, can be seen in Ukiah, free delivery to country. Write E. Crooks, adjuster, P. O. Box 1354, Oakland. 6-15mp

SOCIAL STATIONERY — With name and address printed on paper and envelopes, as low as $1.50 per box. Redwood Journal. tfx

● USED CARS

FOR SALE — '29 Chrysler coach. Palace Hotel Garage. 20t6p

USED TRACTORS—Caterpillar "L-20," Caterpillar "15," Caterpillar "T-35," Cletrac "K" last series; all reconditioned and guaranteed, priced right. Holz Public Warehouse, phone 283, Ukiah. 271tfc

THE PAYING WAY IS THE CLASSIFIED WAY!

CLASSIFIED ADVERTISING SECTION

● FOR SALE

FOR SALE — 5-rm. furn. house, mod. 528 No. Dora. See Harry Johnson after 3:30 p. m. 18t3p

FOR SALE—New, mod. 5-rm. house, large lot. R. A. Jamison, phone 702 W. 18t6c

FOR SALE—Breeding does, bucks, young ones; hutches, cheap. Box 187, Rt. 1, Ukiah, ph. 16 F 3. 21t3c

FOR SALE—8-tube radio, $7.50; day-bed with pad, $6.00; other misc. household goods. 905 West Clay, Back Apt. 21t6p

Get Them Now!

Special low prices on Deluxe recaps, new tire mileage at a saving of over 50%. All sizes used and recap tires in stock. Tire repairing, recapping and retreads.

E. O. Price
Phone 111 So. Highway 21tfc

FOR SALE OF RENT—Four-room house. Edgar Freeman, ph. 420. 19t3c

FOR SALE — Fryers, special 30c each. First ranch Low Gap Rd. 19t3p

90-ACRE RANCH—With dwelling, barns, bearing orchard, outbuildings, grazing land, timber, oak, pine and redwood, good water, located on California Western R. R. 5 miles west of Willits, Calif. Price $2750.00, terms. Emily Johnson, 310 No. Harold St., Fort Bragg, Calif. 6-1mc

FOR SALE—Enameled wood range, good condition; price reasonable. Phone 559 J. 16t6p

FOR SALE—Corriedale bucks. Phil Levey, Box 5655, Petaluma, Hill Rd., Santa Rosa. 6-8mc

FOR SALE—Young fresh cow. Vallandigham Ranch, Potter Valley. 20t3p

FOR SALE—Almost new stall studio upright piano, bargain, terms if desired. For particulars write Box 316, Journal. 20t3p

FOR SALE—4 Healdsburg cottages on lots 200x200, all rented; income $70 month or better. Make cash offer owner. Box 318, Journal. 20t6c

ALFALFA HAY FOR SALE—Baled; 25 tons second cutting, very clean; 15 tons first cutting, first class dairy hay. Inquire Bessie Duncan ranch, Hopland. 20t6p

YEARLING Suffolk range rams, ready for service, priced to sell. Phone 34, Dixon, Calif. W. G. Harris. 20t3c

FOR SALE—3 acres town lots, Dos Rios townsite, grocery and service station, 8-rm. house completely furn., barn, 3-car garage, 200 ft. chicken houses, 3 cabins, redwood, family orchard bearing, price $5500, stock and store equipment, around $2100; $3000 will handle, bal. may be paid to suit purchaser; any real estate man sending buyer will get his 5%. Reason for selling, old age. R. F. Bean, Dos Rios. 6-1mc

● WANTED TO BUY

WANTED—Ranch, 160 to 300 acres. J. B. Williams, Mt. Eden, Calif. 17t6p

Real Estate Wanted

Will buy 1000 acres logged-off Mendocino land. W. Elliott, 824 Montgomery St., San Francisco. 282tfc

● FOR RENT

ROOMS FOR RENT—Call at 512 South School St. 20t6p

FOR RENT—Attractive 4-rm. furn. apt., downstairs. 104 So. Oak, Cyrson Apts. 19t3c

FOR RENT—2-rm. cabin, 734 No. Bush, gas, lights, water. 21t6p

GRAZING LAND for lease. Box 112, Potter Valley. Wilber Sharp. 19t3p

ROOM AND BOARD—Reasonable, suitable for 1 or 2 persons. 309 West Smith. 16tfc

FOR RENT—Mod. furn. apt., hot water, steam heat, elec. refrig., gar. Dolores Apts., ph. 566 J. 15tfc

FOR RENT — Green Cottages on Main St., completely furn. See Dan Cohen, ph. 618, or 679 after 6:00 p. m. 14tfc

FOR RENT—3-rm. apt. Inq. 1108 W. Perkins, ph. 647 W. 282tfc

● WANTED TO BUY

WANTED TO RENT—Teacher desires 5-6 rm. unfurn. house, gas; by end of August. Write to E. Bryan, 524 39th Ave., San Francisco. 20t3c

● MISCELLANEOUS

Auto Loans

Contracts rewritten. Payments reduced. Cash at once whether your car is paid for or not. Strictly confidential. No co-signers. See Mr. McCARTER, at

Frank H. Reid's
3rd and B Sts., Santa Rosa.
6-12tfc

SID SMITH & BILL PARKER will be glad to welcome old customers and new at the garage, 950 No. State. Phone 110. 17t6p

HELEN AVERELL will resume dancing classes September 15. 17tfc

WHY PAY RENT—Own your own home! New, modern homes, small down payment, pay like rent. A. Closs, 1139 W. Perkins. 6-8mp

Dine and Dance

THE AURORA at Nice, Lake County's most exclusive dining and entertainment center. Orchestra music nightly. Popular prices. Parties solicited. Phone Nice 411. 3-27-39yc

TRESPASS NOTICES — Protect your property during fire and huntingseasons. Use trespass notices printed at the Redwood Journal. Prices: 6, $2; 12, $2.50; 25, $3.50; 50, $5; 100, $8. Call at office, or phone or mail your order. tfx

VETERINARIAN—Dr. E. C. Morris, ph. 136; 108 W. Church. 3-8tfc

PRINTING—letterheads, envelopes, cards, booklets, programs, trespass notices, etc., rubber stamps, sales books. For first class work and prompt service bring your printing business to The Redwood Journal, Ukiah tfx

EDUCATED, experienced woman with dependants wishes permanent position. Box 317, Journal. 20t6p

CONTRACT WORK WANTED — New foundations and repair work, all kinds cement and brick work, painting neatly done; free estimate. Call or write Martin L. Castle, 514 So. School, St., Ukiah, Calif. 20t3p

From Our Early Files

10, 20, 30, 40, 50 YEARS AGO

TEN YEARS AGO
June 29, 1929

John Finne's grove, one mile north of Calpella, will be the scene of a picnic Sunday afternoon when grape growers and their families will assemble from all parts of Mendocino county. The gathering is in celebration of the passage of the farm relief bill, which means much to the vineyardists throughout the state.

The city has now acquired a strip of land ten feet wide off the north end of the Redemeyer property at the corner of State and Perkins streets, and there will soon be a widening of Perkins street at that point.

Mendocino City is jubilant over the announcement of the Mendocino Lumber company that its mill at Mendocino will be put in operation Monday, July 8, the week following the Fourth. It is understood that the mill will be run six days a week on a ten-hour schedule. The plant has been closed for about a year.

Bids for the construction of Willits Union high school were opened last Monday by the trustees.

Senator Handy's bill, amending the California Vehicle Act, was signed by the governor. The object of the bill is to relieve owners of automobiles from liability when they give a person a ride without charge and meet with an unavoidable accident.

Dr. Donald R. Smith, superintendent of Mendocino State hospital, this week filed a cross complaint in answer to the petition for separate maintenance filed by Mrs. Smith several weeks ago.

Ben Mast and Miss Mildred Goforth were married at Reno, Nevada, June 13. While it was not exactly an elopement, still it was on the borderland.

Paul Bryan, principal of the Hopland school, has resigned for a better position at Tomales.

The Hopland stock farm lost between six and eight tons of hay by fire last week.

Word was received from San Francisco this week that Mrs. Marvin Luce was very ill and her condition most discouraging.

The same storm that caused the two Anderson brothers to lose their lives on the Mendocino coast when their boat capsized in a heavy sea Saturday afternoon, also broke the large new fishing barge of the United Fish company away from its moorings and dashed it upon the rocks Saturday night.

One of the last bills signed by Governor Young was Sen. Handy's "dog law." The bill was sponsored by the California Wool Growers' association and was endorsed by the cattlemen's association, federation of farm bureaus, California State Dairy council, and practically every other stock and farmers' organization. Portions of the bill are as follows: Any dog entering any enclosed or unenclosed property wherein livestock or poultry are confined may be seized or killed by the owner or tenant of such property, and no action, civil or criminal, shall be maintained against such owner, tenant or employee.

TWENTY YEARS AGO
June 27, 1919

At the benefit at the Victory theatre last Wednesday evening, Miss Gertrude Jamison was elected Goddess of Liberty, and Miss Geraldine Cunningham was elected to represent California.

Carl Lindsey, wanted in this city on a worthless check charge, died by his own hand under tragic circumstances while being brought back to Ukiah by deputy sheriff Clarence Ganter. Lindsey took poison which he had secreted on his person and died on the return trip to Ukiah.

Considerable inconvenience has been caused in local business and professional circles by the strike of the telephone girls, who walked out in sympathy with their sisters of the larger cities last Friday night.

Mrs. Harmon Nobles and little daughter, Marjorie, and Mrs. J. S. Nobles and daughter were visitors in Ornbaun valley last week.

Matt Hoyse, for the past 35 years a resident of the Mendocino coast, was found dead in his room at Albion yesterday afternoon.

Mrs. G. A. Martin accompanied by her daughter, Miss Jewyl, started on a motor trip through the southern part of the state on Wednesday.

C. W. Bradford of Ukiah leaves the latter part of the week for Berkeley, after a visit of several weeks in this city on business.

Mr. and Mrs. J. H. Barker and Deon Barker left Ukiah yesterday on what promises to be a most delightful automobile and camping trip to Lake Tahoe and Yosemite.

Messrs. Goudge and Davis of Redwood Valley, operating the charcoal kilns, have burned eight kilns since taking over. Six carloads have already been shipped.

The Finnish Colony of Redwood Valley is irrigating the alfalfa for the third time.

Lieutenant Guss Wallach, who has been in France for over a year, is expected home about the middle of July. He belongs to the engineers and has charge of the railroads at Brest.

The many friends of Mr. and Mrs. Ferd Faas were glad to welcome them back to their home in Redwood Valley last Saturday. Ferd has just been mustered out from the Presidio in San Francisco.

The commencement exercises of the Willits high school will be held Thursday night. Among the graduates are Floyd Rupe, Gladys Eberhardt, Donald Frost, Edith Funke.

Mrs. Susan Reynolds of Point Arena was a Manchester visitor on Sunday.

FORTY YEARS AGO
June 30, 1899

The Albion mill is now running day and night. Of course the day is very glad the mill is running nights, for that means a half-hour shorter time. The day crew now works only 11¼ hours, instead of the old form of 11¾ hours per day.

Robert Dollar passed thru town yesterday on his way from Westport to San Francisco.

Mrs. George J. Busch, Jr., nee Olive Fry of Potter Valley, having closed her school in Eden valley, has returned to her home. Mrs. Busch is one of our best and brightest teachers and her many friends cherish the best of wishes that she may hereafter remain with us.

Dr. Ogle of Ukiah spent Monday in Potter. The doctor has established quite a reputation here, and great hopes are held for his success.

Miss Josie Ames, who has been teaching the Williams valley school, has left for her home in Ukiah.

The Ukiah girls are all wondering why Fred Bucknell hasn't been down from Potter lately.

Postmaster Van Duzen is the happiest man in town. His wife presented him with an eight-pound girl yesterday morning.

Frank Rea, Holland Nuckolls, Sam Luce and Charles Smith are home from the dental college for the summer and fall vacation. The boys are much encouraged, all having passed the exes in good shape. About 28 failed out of 44 in the class.

The ladies of the M. E. church, South, will give a lawn social at Mrs. John Taylor's July 21st. A fine program will be rendered, and the best ice cream and cake will be served for 15 cents.

The Fort Bragg Advocate says that a prominent Mendocino Republican objects to the Democratic board of education appointing Geo. H. Rhodes, Republican, principal of the Mendocino high school. The Advocate further says that ability and not politics should decide the school positions. Superintendent Barbee shows himself to be a broad gauge man when he puts politics aside and supports his opponent for the position, for Mr. Rhodes is eminently qualified for the principalship.

Messrs. Ruddock and Mason returned from Lakeport the first of the week, where they had gone to interview the citizens regarding the proposed road from Ukiah to Lakeport. The proposed road is through Mill creek canyon and Eight Mile valley and intersects the Lakeport road four miles from that town.

FIFTY YEARS AGO
June 28, 1889

A change has been made in the management of the express office in Ukiah, William Forsythe retiring and J. S. Hart taking his place.

T. J. Ludwig expects soon to begin the erection of a $10,000 hotel for Mr. Thatcher in Hopland.

W. W. Thatcher of West Hopland is a determined, enterprising citizen. We glory in his spirit and are glad he is going to build so expensive a hotel. It will be at the station convenient to Duncan Springs and will prove an incentive to others to begin enterprises which will add materially to the wealth of Sanel valley.

During the past school year of the Sacred Heart convent Miss Clara Dawson has been instructress in painting, and the progress her pupils have made is a great credit to her. Among the pieces placed on exhibit at the convent this week are the work of the following: Kate Donohoe, Mayme Sweeney, Mary Hildreth, Nellie Reed, Miss Gobbi.

The Gibson House and American hotel in Round Valley are alive with business, the latter being crowded all the time.

A fishing and hunting party composed of C. H. Yates, A. C. Berry, C. H. Eldred, Fred Handy, W. R. Melindy, J. S. Redwine, and Baechtel of Willits have gone on a fishing and hunting expedition for a few days above Round Valley.

The Lakeport merchants have agreed to pay $6.00 per ton for freight hauled from Hopland for them, and the teamsters are not willing to haul at that rate. There appears to be trouble ahead for one side or the other.

The city trustees, at their meeting Monday night, resolved to postpone further consideration of the opening of a street to the depot indefinitely. They came to this conclusion because they thought the property holders of the proposed street demanded too much compensation for the land to be taken.

Fort Bragg voted last Monday on incorporation, and the affirmative side of the issue was successful by a large majority. It was a victory for good home government, and we are glad of it.

Daniel Gobbi was around last week with good ripe June apples, and they were good!

George E. White has been granted a state patent for 40 acres of university land.

Mrs. M. A. Kelton and son will start on a pleasure trip next Monday, intending to remain from home several weeks. Miss Jennie, her daughter, went down to Healdsburg last Tuesday.

William B. Rowland and Miss Flora Cleveland were married in Santa Rosa last Tuesday.

FARM LOAN DIRECTORS MEET

Standing: Niel Jensen, George Twiggs, I. C. Burke, Sheldon Deacon, Vernon Rawles, C. R. Yarbrough, Leon Hooper; seated: Miss Mary Hengeveld, C. W. Wright, George Haycock, Charles Parker, E. W. Dutton, M. L. Sawyers, H. P. Burt, Dorothy Skibinski; kneeling: Ruel R. Stickney, S. W. Elliott, J. T. Arsenio, Paul Grothe, Louis Hildreth.

Joint Meeting Of 3 National Farm Loan Assns.

Directors of the Lake county, Little Lake and Ukiah National Farm Loan associations held a joint meeting at Ukiah on Saturday, June 24th.

The morning meeting was presided over by M. L. Sawyers, president of the Little Lake association and was devoted to appraisal study with C. W. Wright and H. P. Burt representing the Federal Land Bank of Berkeley.

Charles Parker, president of the Federal Land Bank of Berkeley, spoke at a noon luncheon held at the Rainbow cafe with E. W. Dutton, president of the Ukiah National Farm Loan association, presiding. Luncheon guests of the associations included Wesley Carey, president of the Lake county Farm Bureau; L. C. Barnard, farm advisor for Lake county; C. S. Myszka, farm advisor for Mendocino county; Louis Hildreth, chairman of the Mendocino county Farm Debt Adjustment committee; Geoffrey Bell, conciliation commissioner for Mendocino county; S. W. Elliott, district right of way agent for division of highways; C. R. Yarbrough and Howard Dashiell, director and inspector for the Ukiah Production Credit association respectively; and Miss Mary Hengeveld and Mrs. Dorothy Skibinski, employees of the Farm Credit office.

George Haycock, vice-president of the Lake county National Farm Loan association, had charge of the afternoon meeting which was devoted to credits and collections. J. T. Arsenio, assistant to the secretary-treasurer, reviewed principal credit problems and explained the use of forms for extensions. Ruel Stickney, secretary-treasurer, gave a short outline of the Production Credit association set up.

Other National Farm Loan association directors present in addition to the presiding officers included: Lake county—George Twiggs, Sydney Stokes and Sheldon Deacon; Little Lake—Paul Grothe and Niel Jensen; Ukiah Leon Hooper, Vernon Rawles and I. C. Burke.

Steel Pasteurizer at Mitchell's Creamery

A modern, stainless steel pasteurizer has been installed in Mitchell's Creamery on North State street by the proprietor, S. E. Mitchell.

The pasteurizer, only one of its kind in Ukiah, has a capacity of 200 gallons and has been installed because of ever-increasing business.

● AT VICHY SPRINGS—Guests at Vichy Springs include Huey Brown, Jr., Burlingame; Mrs. E. W. Jennings, Ed Jennings, Palo Alto; W. D. Jones, San Jose; Mr. and Mrs. J. Washburn, Mr. and Mrs. J. G. Conlan, Mr. and Mrs. L. I. Donohu, San Francisco; Mr. and Mrs. Ash Burger and son, Berkeley.

● STAG PARTY — The annual stag party of the Hi-12 club will be held at Camp Ukiah, Blue Lakes, Sunday, July 9, starting at 10:30 a. m.

Fire and theft threaten every home! Store your valuables in a
Bank of America Safe Deposit Box
Special vacation rate
One Month $1
Bank of America
NATIONAL TRUST & SAVINGS ASSOCIATION
Member Federal Deposit Insurance Corporation

NEW PLANT FOR SEWER FARM TO BE CONSTRUCTED

River Posted From Ukiah Below Hopland

Plans are underway for the installation of a new plant at the sewer farm to take care of the output and protect the river water against contamination.

Harry Jenks of Berkeley, well known engineer, has already been communicated with and plans for the construction of the plant will be pushed to completion.

The estimated cost of the new plant, which is essential to the health and safety of the community, is between $15,000 and $20,000.

Dr. J. H. Hansen, health officer of the city, has warned the city council of the danger in the old plant which is not adequate to care for the elimination of the sewage at the outlet. The river has been posted from the sewer farm to Hopland and warnings set out against the use of the river water for bathing purposes, irrigation of vegetables or in any way which might cause contamination should the germs of typhoid be present in the water.

The Federal Bureau of Indian Welfare and the state health department have been urging improvement in the sewage plant for two or more years and the new plant will be installed before another season goes by.

● MONTANA GUESTS — Guests from Baker, Montana, are visiting relatives in Ukiah and Potter. Mr. and Mrs. Dan Gunderson and daughter are guests in the home of Mr. and Mrs. E. G. Sack of Potter, and Mrs. Irvin Cox is visiting her daughter, Mrs. Sandy, in Ukiah. Mr. Gunderson, Mrs. Sack and Mrs. Cox are brother and sisters. Mrs. Sandy will accompany her mother to Montana. The visitors will be here a week, arriving Saturday and planning to start the return trip Monday.

● GUESTS OF AUNTS—Mr. and Mrs. Henry Gomes of Oakland and Miss Jane Poma of San Francisco have planned many interesting activities for their nieces, Joyce Poma and Giovanna and Yolanda Bricarelli of Ukiah. The three cousins are guests in the bay region for two weeks.

COVELO NEWS

—(Continued from Page 2)—

are cozily domiciled in the small house on the Storie place. During the school year Clifford drives the high school bus between Dos Rios and Covelo.

Mr. and Mrs. R. E. Mayfield and son and Mrs. Viola Jones and daughter Eula May, of Yuba City, spent the week end here with Mr. and Mrs. Enoch Thomson.

On Saturday afternoon the C. W. I. C. honored Mrs. George W. Burns with a party and a farewell gift, at the home of the club president, Mrs. Charles Lovell. A short musical program was enjoyed by the large gathering: a piano duet by Frankie Haydon and Mrs. C. S. Foster; vocal solo, "The Token," by Miss Beulah Vie Foster; a reading by Mrs. Rolland Squires; vocal solo, Irish lullaby, by Mrs. Chas. Lovell; and responding to the gift presented in the name of the club by Mrs. Lovell, Mrs. Burns expressed her thanks and read two touching poems on friendship and friends. Dainty refreshments were served and a pleasant afternoon spent "just visiting." Departing, all wished Mrs. Burns and her husband much success and happiness in their new home. They are leaving for Willits the last of this week. They have been residents of Covelo for nine years and have identified themselves with all moves for community betterment. Mrs. Burns having been especially active in club work and as a teacher of leather craft in night school and, as everyone knows, the efficient assistant of her father in the publication of the Round Valley Record. Good luck, friends.

● AT ORR'S SPRINGS — Miss Bernice Weger returned to San Francisco on Sunday, concluding a week's visit with her parents, Mr. and Mrs. Elmer Weger, at Orr's Hot Springs. Don Hart of San Francisco, a guest of Miss Weger for a week, left Friday to visit relatives in Washington before returning to the bay region.

● GIBBENS BURIED—Charles A Gibbens, a resident of Willits for over 20 years, was laid to rest in the I. O. O. F. cemetery of Willits Sunday afternoon. Funeral services were conducted by the Rev. F. E. Livingstone.

● SON NAMED—Peter Dean is the name chosen by Mr. and Mrs Pete Richardson for their son born last week in Ukiah General hospital. Mother and son are at the hospital, under the care of Dr. J. E. Gardner.

CONSUL-GENERAL AND PARTY ARE UKIAH GUESTS

Members of Italian Colony Greet Visitors

The Italian Consul-General at San Francisco, Signor Andrea Rainaldi, Signor Ugo Morabito, attache of the Italian Embassy at Washington, D. C., stationed at New York, his mother, Signora Johanna Morabito, and Dr. Roger Santini of San Francisco, Pacific coast manager of the Italian Steamship Line, were honored guests at a dinner in the Canton room of the Palace hotel Friday evening.

About 60 members of the local Italian coterie, together with representative citizens of the community, greeted the distinguished visitors who are touring the West. E. L. Chelli, local druggist, was toastmaster, and George F. Anderson extended the welcome to the guests.

The tour of the Consul-General and members of the party is for the purpose of becoming acquainted with the American-Italians and their progress in this country. Signor Rainaldi addressed the dinner group in both Italian and English. He expressed appreciation of the New York and San Francisco Fairs and urged Italian citizens to visit the Fairs. He extended a cordial welcome to visit the World's Fair of 1942 which is to be held in Rome.

Among the townspeople invited to the banquet in honor of the distinguished guests were Judge W. D. L. Held, Mayor J. R. Thomas, George P. Anderson, representing the Redwood Empire, and Lloyd Bittenbender, president of the Chamber of Commerce. Among leading members of the Italian colony at the dinner were H. O. Lanza, Adolph Parducci, Richard Mazzoni, Tony Casella, E. L. Chelli, F. Bricarelli, Charles Ciancio, Dom Crinella.

An interesting member of the party was Signora Johanna Morabito, who crossed the continent by automobile from New York with her son. The Signora stated that California and particularly sections of the Redwood Empire reminded her of her native land.

The distinguished party arrived in Ukiah about sunset and were guests at the Palace hotel Friday night. Saturday morning they proceeded on their way over the Redwood highway.

● MISS WARREN LEAVES — Miss Pat Warren, former entertainer at the Samoa club in Ukiah, left for Eureka Wednesday afternoon, where she will be employed in the Varsity club which Mr. and Mrs. A. G. "Slim" Gardner recently purchased.

Petition to Ask Continuation of Purdy Road Work

The road to The Terraces has been improved and widened through the work of WPA to within a mile of the famous gardens and petitions are being circulated to be presented to the board of supervisors at the next meeting asking that the county take over the mile of road from he point where the WPA work stops, to the gardens. If this is done WPA workers and machinery will be able to stay on the job and put into condition the entire stretch of the road leading to Purdy's gardens and home.

The new sections of the road have been improved, the old road widened to a 16-foot bed, one bridge has been widened, and culverts have been installed so that the road is in excellent condition.

Carl Purdy is known internationally and many visitors come to this valley for the purpose of visiting the gardens. It is the opinion of many that it would be to the general advantage of the community to have the road to The Terraces in condition that visitors might have reasonable access to the gardens.

Mill creek is a popular picnic grounds for the valley. The American Legion has a picnic ground in the canyon as have also the state employes, and there are a number of attractive summer homes located along the stream which traverses the creek.

There are also a number of homes in Eight Mile valley that will be benefitted.

● FLOOD CONTROL SURVEY—Montgomery Tarlock of Berkeley conferred with Dr. Logan S. Carter, manager of Ukiah office, Soil Conservation Service, on Thursday. Tarlock was gathering data relative to compiling a flood control report of the 1937-38 flood damage in the Russian river valley. The report will be included in a survey of conditions to be forwarded to Washington, D. C.

● SON NAMED—The baby boy born to Mr. and Mrs. Raymond Sawyers at Ukiah General hospital Saturday has been named Merlin Lee. The baby weighed six pounds and ten ounces at birth. His mother is the former Margaret Banks. Mrs. W. L. Sawyers, Mrs. Leroy Frederick and Harry Banks are grandparents of Merlin Lee, the first child of the Sawyers. Dr. J. J. Kirwin is attending physician.

● Mrs. Fannie Dashiell and her daughter, Mrs. Clyde Eddie, of Potter Valley were shopping in Ukiah Saturday. Mrs. Dashiell is at the summer home on San Hedrin at the present time.

● VOGEL TRANSFERRED — Al Vogel, past president of the Ukiah 20-30 club and former employee of Union Oil in this city, has been transferred with the company to Sacramento.

Information Department
For Quick Results
PHONE

AUTO BODY REPAIRS 604
"You wreck 'em, we fix 'em." Bodies, tops and fenders promptly and efficiently repaired. Expert paint jobs. Awning work a specialty. UKIAH AUTO BODY SHOP, 302 South State St., Ukiah.

GARAGE 23-J
Authorized Buick sales and service. All makes cars given expert and prompt attention. GMC trucks. U. S. Tires. A trial will satisfy you. WEBER BUICK CO., 209 South School St.

INSURANCE 713
You consult your lawyer on legal advice; you consult your physician for medical advice: consult a reliable insurance firm for all types of insurance protection. NASSIE INSURANCE AGENCY, 111 West Perkins St.

JEWELRY - GIFTS - REPAIRS 168-W
A fine selection of diamonds, watches and jewelry. Also a nice selection of inexpensive gifts and party prizes. We maintain one of the finest watch repair departments. Repair work guaranteed. ROBERTS & BOWERS, 106 West Standley St., Ukiah, Calif.

PAINTING—PAPERING—DECORATING
Finest workmanship and materials. Prompt service. Free estimates. This is "clean-up" time, time to repaint and re-paper. A call for me assures you a first class and economical job. G. F. STUBBLEFIELD, painting contractor, Box 352, Ukiah.

POISON OAK TREATMENT 595
Zemacol, an antiseptic and germicidal preparation for itching and burning. Money back guarantee. 50 cents. Agency for O. M. Franklin Blackleg Vaccine. Magazines. UKIAH PHARMACY, 212 So. State St.

TIRE RETREADING 245
Don't throw away that smooth tire! Let us make it "as good as new" at a fraction of the cost. Punctures and blowouts repaired. New Pennsylvania tires. BUD ROMER'S RETREAD, State and Mill Sts.

TYPEWRITERS 1082
Woodstock Typewriter Agency, Frank R. Ternes, factory representative, 136 Kentucky St., Petaluma, phone 1082. All makes, standard and portable, sold, rented, repaired, exchanged. Adding machines handled. Word left with Redwood Journal will reach us.

Prospects for Prune Growers Much Brighter

The California Prune and Apricot Growers' association has just announced another progress payment on the 1938 prune crop, checks to be mailed July 6, amounting to $7.50 per ton on all free tonnage and an additional payment of $2.50 per ton on certificates.

This payment brings the total to date to a figure above the government pool price for prunes and to $12.50 per ton for certificates. With a final payment yet to come, all members of the association will realize more than the average price of prunes for the state.

With a 1939 crop estimate of 100,000 tons less than the 1938 crop and a much smaller carry-over than in 1938, the prospects for the prune growers this year are much brighter than faced the growers a year ago.

● FROM SO. DAKOTA — Mrs. Leah Bell and son Leslie, of Ipswich, South Dakota, are the house guests of Mrs. Bell's parents, Mr. and Mrs. Clark Bailey at 207 Ford street. Mrs. Bell is the mother of Harriet and Elaine Bell, who have spent the past year in Ukiah with their grandparents.

Two Score Respond To Supper Plan

An informal invitation for a no-host supper under the oaks in the municipal park Friday night was responded to by more than 40 people, a number of groups taking supper to the park.

The golfers in the group played the course before supper, many joining the game who did not remain for the supper hour.

An impromptu plan was made to repeat the experiment next Friday night. The supper plan is not confined to golfers and their families but includes anyone interested. The lights will be on in the park next Friday night, affording a more convenient arrangement at supper time.

● DRUNKEN SQUABBLE—Luke "Shorty" Evans, 57, of Willits, is in the county jail and Mrs. Evans is in the county hospital, the result of a drunken squabble, according to Sheriff E. L. Williams. According to Sheriff Williams, Evans cut his wife in the breast with a butcher knife. Mrs. Evans, assertedly, has no recollection of the events leading up to the squabble nor of the cutting.

● Miss Connie Hurlock is in San Jose, where she is a guest of her grandmother, Mrs. Agnes Hurlock.

Grape Proration Proposal Is Dead

A bill which gradually developed into an omnibus proposal to wreck the California wine grape prorate program was defeated in the assembly, after the lower house refused to adopt a free conference report which recommended the Sacramento and San Joaquin valleys counties be exempted from the grape proration.

The measure, AB 1870, by Assemblymen Hubert Scudder of Sonoma county and Michael J. Burns of Humboldt county, was stricken from the assembly calendar at the request of its authors after Burns declared the Sacramento and San Joaquin valley counties were "loaded on" the original bill, providing for the exemption of thirteen dry wine grape producing counties.

Another bill introduced in the senate and exempting the thirteen counties has already received the approval of the legislature.

● RETURN FROM CANADA—Mr. and Mrs. Fred E. Dickey have returned from a two weeks' motor trip to Victoria, B. C. They drove up the coast route to Victoria and crossed over to Vancouver, returning down through Portland. Dickey is manager of the local branch, Bank of America.

Young Man's Fancy...

Bill and Pete
Like ice cream treats, —
AT MITCHELL'S they can find them;
Leave them alone,
And they'll come home
With a quart or two behind them!

Now is the time for picnics,
Excitement running high!
Four and twenty families
With salad, cake and pie;
When the lunch is opened
The folk begin to sing,
"Wasn't that a good idea
That milk we thought to bring?"

—D. M. R.

MITCHELL'S CREAMERY
Open Sundays and Holidays
407 No. State St. Telephone 522

WOMEN'S SOCIAL AND CLUB NEWS

JEAN MARIE KINSLER • SOCIETY EDITOR

SUNDAY BRIDE

Mrs. Lawrence Chris Jensen, who until her marriage was the popular Miss Marjorie Messick of Ukiah. The couple were married at the home of the bride's parents, Mr. and Mrs. W. H. Messick of Oak Park, Sunday at two o'clock, and departed on a southern honeymoon trip. They will return to Ukiah before going to their home in the Oregon city.

DISPATCH-DEMOCRAT PHOTO

Marjorie Messick Weds in Charming Home Ceremony

In an exquisite gown of frosty-white imported matelasse, Miss Marjorie Rae Messick exchanged nuptial vows with Lawrence Chris Jensen of Summit, Oregon, at two o'clock Sunday. The marriage ceremony was read by the Rev. Mark Pike in the home of the bride's parents, Mr. and Mrs. W. H. Messick of Oak Park.

The bridal gown was made with a full length, flaring skirt and a jacket-like bodice. Ruching the length of the bodice was trimmed with tiny crystal buttons. Bows of grosgrain ribbon were used on the short, puffed sleeves and at the round neckline of the dress, worn over white satin. The bride wore a gardenia in her hair and carried gardenias and stephanotis.

The couple were married in an archway of the Messick home. Large baskets of summer blossoms decorated each side of the archway, where silver bells were placed in fernery. Verne Bailey played the wedding march as the bride entered on the arm of her father. Miss Louisa Hinds sang "I Love You Truly" preceding the ceremony.

Following the ceremony a reception was held. Refreshments were served from a table featuring a beautiful wedding cake.

Among the out-of-town guests were Mrs. Vernon Leggett of Hanford, Mrs. Kenneth Beckman of Armona, and Bill Messick of Coalinga, aunts and uncle of the bride.

The bride and groom left Ukiah for a honeymoon in southern California, following which they will make their home in Summit, Oregon, where the groom is engaged in business. Miss Julia Broggi caught the bride's bouquet.

The bride wore a chic traveling ensemble of maroon and white silk with a tiny hat of matching material. White accessories accented the costume. The new Mr. and Mrs. Jensen departed with many best wishes for their happiness.

Co-Hostesses Arrange Treasure Hunt

Mrs. Paul Hansen and Mrs. Lauren Dennen were co-hostesses at a surprise party in honor of Mrs. Joe Brush's birthday Friday evening. The guests met at the Hansen home and formed groups for a treasure hunt. The prize winners were Mr. and Mrs. Donald Nassie, Fred Mullins and Julia Broggi.

Those present were Messrs. and Mesdames Lauren Dennen, Joe Brush, Tom McRichey of Georgia, Donald Nassie, Walter Buchholz; Arzelle Dennen, Jim McFarland, Mrs. Harvey Frey, Chaplin and James Williams, Dick Davis, John Kinsler, Marjorie Messick, Marjorie Mitchell, Charles Rucker, Fred Mullins, Julia Broggi, and the Hansens.

Refreshments were served after the hunt.

FROM DENVER

Mrs. Bertha Fithian of Denver, Colorado, is a house guest of her sister and family, Mr. and Mrs. C. S. Myszka, for a few days. Before returning to Denver Mrs. Fithian will visit the Exposition on Treasure Island.

BIRTHDAY PICNIC

Miss Hazel Turri was honored at a surprise picnic arranged by the Misses Lulu Cook, Angie and Tillie Lucchessi, Saturday night at Blue Lakes Park. The occasion was Miss Turri's birthday.

Mrs. Sweeney Chosen Legion Auxiliary Head

Mrs. Minnie Sweeney was elected president of the American Legion Auxiliary Wednesday evening, succeeding Mrs. Jane Isnard. The staff elected included: Velma Maney, first vice-president; Alice Andrews, second vice-president; Mae Laviletta, secretary; Elise Figone, treasurer; Frema Mathews, sergeant-at-arms; Ethel German, chaplain; Betty Mersinger, historian; Lillian Hurley, Beulah Messick and Fannie Knewbow, executive committee. Installation is scheduled for July 19.

A social evening was held at the meeting, with four candidates being initiated. They were Gemma Purcell, Ruth Anker, Ann Goddard and Victoria Ronzana. Frema Mathews, sergeant-at-arms, escorted the four. The escort team was comprised of Alice Andrews, Peggy Schamber, Velma Maney and Elise Figone.

A Dutch lunch was served by Minnie Sweeney, Fannie Knewbow and Jane Isnard. Flags were used in decoration.

The Auxiliary will entertain the Juniors at a picnic June 29 at the L. L. Silver place. The picnic is arranged for the Juniors who assisted in the play and poppy sale.

Vivian Eriksen Exchanges Diploma For Marriage License

Miss Vivian Eriksen is the first member of the graduating class of Ukiah high school, '39, to exchange a diploma for a marriage license.

Miss Eriksen and Alfred Woodrow Foster of Ukiah were united in marriage on Wednesday in Reno, Nevada. For the wedding ceremony, the bride wore a blue ensemble with matching accessories. They have returned to Ukiah to make their home on the Talmage road.

The attractive young bride is the daughter of Mr. and Mrs. William Eriksen, well known residents, and a sister of Billy Eriksen. The groom is the son of Mr. and Mrs. Tom Foster and is engaged in business in this city.

Vichy Springs Dinner Compliments Mrs. L. Stirewalt

In compliment to Mrs. Loganell Stirewalt, who is leaving the employ of the Ukiah office, State Relief Administration, the office staff joined in a no-host dinner at Vichy Springs Thursday evening.

Those present were Misses Vera Clark, Dina Fannuchi, Jeanne Pierson, Gemma Purcell, June York, Mr. and Mrs. B. C. McFarling, Neil Clark and the guest of honor.

HOUSE GUEST

Miss Alva Cornelius of Alameda arrived in Ukiah over the week end. She will be a guest for several weeks in the home of Mr. and Mrs. A. L. Tracy. Miss Cornelius is a former faculty member of Ukiah elementary school.

Pre--Nuptial Parties Honor Miss Messick

Miss Marjorie Messick, who became the bride of Lawrence Chris Jensen of Summit, Oregon, on Sunday, was the inspiration for two pre-nuptial showers the week preceding her wedding.

On Wednesday evening the Wesleyan Guild complimented her with a picnic and handkerchief shower at Blue Lakes Park. A cake baked by Ethel Hinds was served in honor of Miss Messick. Those present were Lorraine Pike, Mildred Prather, Mary Morgan, Dorothy Grilk, Louisa Hinds, Ethel Hinds, Mary Crocker, Sylvia Van Dyke, Rev. Mark Pike and the honored guest.

On Wednesday evening Miss Louisa Hinds arranged a surprise shower for Miss Mesick. Guests presented the honoree with a set of Fostoria glassware. Chinese checkers and card games were followed by a tray service. Mixed bouquets were used in decoration. Invited guests were Mary Messick, Bernice Jorgensen, Sylvia Van Dyke, Marhea Dahlberg, Ethel Hinds, Helen Houdeshell, Mildred Prather, Sydney Sanford, and Agnes Garaventa.

Ardis Roberts Names Club Committees

To inaugurate her term as president of Ukiah Business and Professional Women's club, Mrs. Ardis Roberts has named her committee members. Appointments follow:

Finance—Charlotte King, Mae Anderson, Frema Mathews; membership—Katherine Foster, Alta Ballou, Virginia Jameson; emblem—Olive E. Busch; program coordination chairman, first quarter—Bess Eversole; publicity—Joan Fraser, Celia Morris; health—Fern Busch, Olive Higgins, Ruth Murphy, Althea West; public affairs, Vivien Smith, Claudine Ballestra, Ruth Kington, Bernice Cober, Carolyn Crocker, Mary Jones, Ellen Hunt, Mabel Rogers, Katherine Merk, Lucile Colburn, Mabel Hirsch, Alice Lamb, Rose Copsey, Carrie Blackson, Georgette Hengeveld;

Transportation—Louise Bernhard, Martha Barnum, Opal Foster, Clare Bernard; publications—Celia Morris; attendance—Catherine Sloper, Peggy Schamber, Bernice Gilgen; education—Fanny Tracy, Caroline Prather, Geraldine Youd, Ella Butler, Violet Elliott, Minnie Jamison, Dorothy Leonard; music—Nannette Hofman, Barbara Frey; legislation—Drusia Harris, Olive E. Busch, Grace Holzhauser; parliamentarian — Grace Holzhauser; achievement record—Bess Jamison; welfare — Esther Redwine, Drusia Harris, Louise McDonald; Redwood Empire district chairmen—Fern Busch health, Drusia Harris legislation; international relations—Laura Kaiser, Audrey Hollenbeck, Freda Joseph, Leila Vevoda, Melissa Carpenter, Bertha Emery. The first-named appointees are chairmen.

The club will be conducted by Mrs. Roberts and the following staff when it reconvenes in the fall: vice-president, Bess Eversole; treasurer, Ethel Anker; recording secretary, Ruby Gobalet; corresponding secretary, Zella Bartlett.

Mrs. A. Zeiler Honored on 82nd Birthday

Mr. and Mrs. C. N. Forbes were hosts at a delightful family dinner under the oaks of their garden in Redwood Valley Thursday evening, honoring Mrs. Forbes' mother, Mrs. A. Zeiler, on the occasion of her 82nd birthday. Mrs. Zeiler is the mother of Mrs. Forbes and Mrs. L. B. Wilson.

Those present were Mr. and Mrs. L. B. Wilson and son, Bradford, Mr. and Mrs. Curtis Mitchell, Oscar Huber, the hosts and guest of honor.

No-Host Picnic At Blue Lakes

A no-host wiener roast was arranged on the shores of Blue Lake Tuesday evening by a local crowd.

Those present were Bernice Jorgensen, Elmi Bom, Gemma Purcell, Jeanne Moore, Sylvia Van Dyke, Mr. and Mrs. Kenneth Henry, Uno Niemi, Veikko Soinila, Fred Bom, Alvar Bom, Willie Wainio, Bud Moore, and Walter Jagla of Mill Valley.

MISS BEDELL HERE

Mrs. Charles Bedell of Quincy came to Ukiah Sunday to accompany her daughter, Helen, on her return home. Miss Bedell has been a guest of Miss Mary Lou Hildreth for the past week. She is a student at Dominican college in San Rafael, and the Bedell family is well known here.

● Mrs. L. G. Morgan, wife of Deputy Sheriff Morgan, has gone to Los Angeles on a visit of ten days or two weeks.

Ernest Thornton Weds Oroville Girl

Friends of Ernest Thornton in Ukiah will be interested to learn of his marriage to Miss Ann Draper of Oroville, which took place Friday, June 23, at 10:00 a. m. in the Oroville Methodist church. Relatives of the bride witnessed the ceremony.

The bride is the daughter of Mr. and Mrs. W. J. Draper of that city, and is a graduate of the Yuba college at Marysville.

Mr. Thornton is the son of Mr. and Mrs. B. A. Thornton of Ukiah. He has been associated with a chain of theatres for the past five years and assumed the managership of the Arcata theatre in April.

The newly-married couple were overnight guests of the groom's parents and his sister and brother in-law, Mr. and Mrs. Earl Lasater, Friday night, leaving for Santa Rosa on Saturday where they will visit relatives before going to Treasure Island.

After viewing the Fair, the couple will spend several days in Ukiah. They will be at home to friends in Arcata after July 1st, occupying a home prepared by the groom.

Kingsley Chapter Represented at Healdsburg Reception

Mrs. Katherine Martin, Mrs. Bess Eversole and Mrs. Irene Miller, of Kingsley Chapter No. 58, Order of Eastern Star, were guests at a reception honoring the deputy grand matron of the tenth district, Maxine Bell of Healdsburg, Saurday evening in that city. Among the guests present were six district deputy grand matrons.

Hazel Young, past deputy grand matron, and Fred Young, past patron, were hosts. Worthy matron Lenore Keesling and George Gaspar were escorted and presented. Past grand matron Minnie Seymour of San Rafael was present, as well as past grand patron Wallace Rutherford of Napa.

Mrs. Eversole is district deputy grand matron, ninth district; Mrs. Martin is worthy matron of Kingsley chapter; and Mrs. Miller is associate matron.

Outdoor Party for Ted Shultz's First Birthday

The first birthday of Ted Shultz was celebrated at an outdoor party arranged by his mother, Mrs. Kenneth Shultz, Wednesday. Balloons were used in decoration, and refreshments were served by the hostess. An angel food cake with one candle was the birthday cake.

Those present were Mrs. A. Klimas and daughter, Mary Anne, Mrs. Arvo Ulvila and son Terry, Mrs. Kenneth Foutch and son Randall Lee, Mrs. Orin Mork and children, LeEtta and Glenn, Mrs. Hugh Blake, Mrs. E. Greenleaf and Miss Grace DeCarli.

Designer of Tatman Home Present At Housewarming

Dr. Howard Wheeler of Santa Rosa, designer of the attractive new home of Mr. and Mrs. A. L. Tatman on Mill street, came to Ukiah to attend a housewarming party at the home.

Others present were Mrs. Wheeler, Mr. and Mrs. Arthur Bradley, Mr. and Mrs. L. L. Whitmore, Mr. and Mrs. H. W. Brown, Mr. and Mrs. James E. Busch, Mr. and Mrs. Guss Waliach.

E. W. James' Plan Vacations

Mr. and Mrs. E. W. James and daughter, Barbara, will leave for Richardson's grove in the redwoods on Sunday, where they will vacation for a week or ten days. Their son Craig, will spend a fortnight at the YMCA camp at Redway, commencing July 11.

The James family, accompanied by Gendron Langley of Berkeley, a nephew of E. W. Dutton, spent last Sunday at Rlichardson's.

EXTENSIVE TOUR

Mr. and Mrs. Hale McCowen, accompanied by Frances and Bob McCowen, and Mrs. McCowen's sister and family, Mrs. Roy Blosser of Oakland, have completed an interesting vacation tour. Their itinerary included Yellowstone and Glacier National Parks, Spokane, Washington, and home via the Columbia river highway to Crater Lake and down the Redwood highway. The party was absent nine days.

BIRTHDAY PARTY

Marvin Romer was complimented on the occasion of his birthday when the young married set of the Christian church arranged a surprise party for him. The affair was held at the home of Mrs. Ida Romer, south of Ukiah.

Dinner and Dance Follow Wedding At Demarcantonios

Miss Mary Demarcantonio of Hopland and John Blesio of Richmond were united in marriage on Sunday morning in the Catholic church of Hopland by the Rev. Father Roger Anderson. About 150 guests, many of them from San Francisco, attended.

The bride wore a white silk lace gown and wedding veil. Miss Pauline Valenti of San Francisco, maid of honor, wore a dress of pink tulle. The two bridesmaids, Mrs. Theresa Andreni and Miss Mary Bernasconi of San Francisco, wore blue tulle. Anthony Demarcantonio, brother of the bride, was best man.

The bride and her attendants carried bouquets of white flowers as the bride advanced to the altar on the arm of her father.

The new Mrs. Blesio is the youngest daughter of Mr. and Mrs. A. D. Demarcantonio and the groom is the only son of Mrs. P. Paoni of Richmond, who attended the ceremony.

Following the marriage ceremony, the parents of the bride were hosts at a wedding dinner attended by 127 friends and relatives. A dancing party was given, after which Mr. and Mrs. Blesio departed for Richmond to make their home.

Mrs. Vane Thornton Hostess at Birthday Dinner

Mrs. Vane Thornton of Potter Valley celebrated her birthday at a gathering of relatives in that valley on Sunday. Table appointments featured nasturtiums and ferns.

Those present were Mrs. Charles Presley and family, Mr. and Mrs. J. M. Thornton, Potter Valley; Mrs. Alta Mendenhall, Upper Lake; Mrs. Clara Mustard, Ukiah; Mr. and Mrs. A. F. Busch and Elbert Busch, Santa Rosa.

Audrey Hollenbeck Plans Cruise to Island of Trinidad

Miss Audrey Hollenbeck has booked passage on a freighter bound for the Island of Trinidad and a cruise through the West Indies.

At the conclusion of the cruise, Miss Hollenbeck will go to Boston and New York, where she will visit the New York World's Fair. At present she is a guest of her family in Oakland.

FROM SOUTH

Mrs. Roy G. Jones and her guest, Miss Cleo Satterly of Los Angeles, will go to San Francisco Friday to spend two days at the Exposition. Miss Satterly has been entertained at the Cecille hotel the past week. During her stay she was complimented at a wiener roast arranged by Marion H. Hodel and members of the 20-30 club at Blue Lakes. Mr. Hodel accompanied Miss Satterly to Garberville for a view of the redwoods.

BERKELEY GUESTS

Dr. and Mrs. Logan S. Carter entertained at bridge Saturday evening complimentary to their guests, Mr. and Mrs. Clarence Sikes and family of Berkeley, and Miss Lou Hedrick, a guest of friends here. On Sunday the Soil Conservation Service staff and their families, together with the visitors, picnicked at Blue Lakes Park.

BETHEL MEETS

Miss Kathleen Thurston presided in the role of Honored Queen Monday evening when Ukiah Bethel Order of Job's Daughters, met for the final meeting of the summer. Miss Thurston was recently installed into the office, succeeding Miss Christine Smith. The Bethel reconvenes in September.

BROTHER WEDS

Phil McKinley was a guest at the wedding of his brother, Douglas McKinley and Miss Lois Winfield, in San Francisco on Wednesday evening.

WED SUNDAY

Mr. Donald Bull, formerly of this city, and Miss Cathleen Feyen of Berkeley, will be married Sunday, July 2, in the east bay. Relatives and friends of the couple from this city will attend.

FROM BALTIMORE

Mrs. Helen McDonough of Baltimore, Maryland, is a guest of her mother and her brother, L. N. Sharp.

BRIDGE CLUB

Mrs. Lloyd Bittenbender entertained members of the Tuesday Bridge club at her home this week.

MARRIAGE APPLICATION

GOULDSMITH–MAXWELL. — In Ukiah, June 27, by Lester Lynn Gouldsmith of Potter Valley, and Alcia Ruth Maxwell of Santa Rosa.

MARRIAGE LICENSE

INNES–BROWN.—In Reno, Nevada, by Walter H. Innes, 27, Willits, and Lois Brown, 27, San Francisco.

PT. ARENA NEWS

POINT ARENA, June 26.—Among those who joined the dancers at the Point Arena Civic club Saturday night were Roger Zanzi, 'Red' Baumuster, Ray Ledford, Glenn Bonham, Vic Genoli and Jim Poli all of Petaluma.

Roger Stump of Petaluma was a week end visitor in Point Arena.

Bob Boysen and Carl Smilovitch of Pittsburg were guests of the James Biaggi family over the week end.

Mr. and Mrs. B. A. Zimmerman spent last week visiting relatives in Modesto. Mr. Zimmerman's brother, Don, accompanied them home and is spending the week here.

Norman Schrock of Sebastopol was a guest of Mr. and Mrs. Fred Said last week.

C. Davis Ponting, Point Arena high school agricultural instructor, will spend next week attending the annual summer conference for Agriculture teachers at California Polytechnic school in San Luis Obispo. Mrs. Ponting and Claude will accompany him to Salinas, where they will spend the week visiting Mrs. Ponting's mother and sisters.

Mr. and Mrs. Fred Said entertained at dinner Sunday in the home of Mr. and Mrs. C. Davis Ponting.

Dr. H. H. Hatch was in San Francisco several days this week on business.

Rev. and Mrs. Paul Artis and family have moved to Fort Bragg where they are both connected with the Community Club work.

Miss Marge Halliday, who has been attending junior college in Santa Rosa, returned home last week to spend the summer with her parents, Mr. and Mrs. Henry Halliday.

Miss Wilma Little and her mother, of Sebastopol, spent last week end visiting Mrs. George Myland.

Vernon Beck received several cuts and bruises Monday evening while driving the Lambert Iversen truck, when it crashed into a telephone pole on Port street.

Mrs. Margaret Bishop and Joy spent the week visiting in Point Arena.

Walter Horton, a former resident of Point Arena who is now in the navy, was home to visit on June 24th.

Funeral services for Mrs. Tom Ward, who passed away on June 13, were held in Placerville on June 17. She leaves her husband, son, father and two brothers to mourn her passing. Her mother passed away only six weeks ago. Mrs. Ward will be remembered as Kate McLaughlin whose family lived in Point Arena several years ago, and her many friends will be sad to hear of her passing.

Mr. and Mrs. Coats (nee Mercie Litchfield) of Sebastopol spent Sunday visiting Mrs. Coats' sister, Mrs. Fred Warren.

Mrs. J. J. Caylor entertained her bridge club at her home Wednesday afternoon Prizes were won by Mrs. Soldam, high. Mrs. G. B. Rawles, second, Mrs. Caylor, third, and Mrs. Margaret Hutton, low.

The regular Civic Club bridge party was held at the Civic Club hall Thursday night. Four tables were set and prizes were won by Mrs. Jennie Culver, ladies' high, and Mrs. Margaret Hutton, ladies' low, Tom Halliday, men's high, and Henry Halliday, men's low.

Harold Brodhead returned Tuesday from a business trip to Sacramento, Tule River Reservation near Porterville, and Riverside school. Mrs. Brodhead, Marie and Adell accompanied and spent a few days visiting relatives in Los Angeles. Roy Murray, Indian Service farm agent from Covelo, and his wife, also made the trip to Riverside.

Mrs. John Stornetta, Walter and Helene, and Doris Gillmore left Wednesday for San Francisco for several days.

Charles Emerson of Sacramento arrived this week to spend a few days visiting with Mr. and Mrs. Harold Brodhead. Mr. Emerson is a cousin of Mr. Brodhead.

● MRS FORD DIES—Mrs. Hazel Daisy Ford, 32, formerly of Willits, was buried in Alhambra Monday afternoon. The body was interred in Calvary cemetery in Los Angeles. Mrs. Ford was married to Frank A. Ford of Willits in Salinas in 1937.

● THIRD DEGREE — Laurence Wildberger received his Masonic third degree Friday night. Andrew Robertson of the bay district sang the musical score.

COMES TO UKIAH

Dr. Mary Benson, a daughter of Rev. and Mrs. E. H. Benson, will arrive in Ukiah Saturday to spend part of her summer vacation with her parents. Dr. Benson has been visiting in Claremont since the close of Lindenwood College at St. Charles, Missouri, where she is a member of the college faculty.

Dr. R. A. Milne
DENTIST
Hours 9-12; 1-5 Telephone 249
Savings Bank Bldg.
Ukiah Calif.

CHAS. KASCH
Attorney and Counselor at Law
Odd Fellows Building
North State St. Ukiah, Calif.

CHURCH SERVICES

CHRISTIAN SCIENCE CHURCH

"Unto the King eternal, immortal, invisible, the only wise God, be honour and glory for ever and ever." These words from I Timothy comprise the Golden Text to be used Sunday, July 2.

The subject of the lesson-sermon will be "God." Included among the Scriptural selections will be: "God is the Lord, which hath shewed us light: . . . "Thou art my God, and I will praise thee: thou art my God, I will exalt thee. . . . Great is our Lord, and of great power: his understanding is infinite." (Ps. 118: 27 to ; 28:147:5).

The following passage from the Christian Science textbook will also be included: "God is individual, incorporeal. He is divine Principle, Love, the universal cause, the only creator, and there is no other self-existence. He is all-inclusive, and is reflected by all that is real and eternal and by nothing else. He fills all space, and it is impossible to conceive of such omnipresence and individuality except as infinite Spirit or Mind." (p. 331).

CATHOLIC SERVICES
Father Adrian Sharkey, Pastor
Assistants:
Father Raphael Quinn,
Father Iraeneus O'Sullivan.

Albertinum Convent—West.. Perkins St., Mass at 7 a.m.

St. Mary's Church—First Sunday of the Month, Mass at 8:30 a.m Other Sundays, Mass at 10 a.m.

Calpella—First Sunday of the Month, Mass at 10 a.m. Other Sundays, Mass at 9 a.m.

St. Francis' Rancheria — First Sunday of the Month, Mass at 10:15 a.m. Other Sundays, Mass at 9 a.m

State Hospital—Third Sunday of the Month, Mass at 9 a.m.

Hopland—First Sunday of the Month, Mass at 9 a.m. Other Sundays, Mass 10:15 a.m.

Indian Rancherias—1st Sunday of Month, St. Dominic's, Mass at 9 a.m.; 2nd Sunday of Month, St. Joseph's, Mass at 9 a.m.; 4th Sunday of Month, St. Patrick's, Mass at 9 a.m.

PRESBYTERIAN CHURCH
Richard A. Van der Laa, D. D. Minister

Morning worship at 11:00 o'clock. The church is cool and comfortable. The worship service lasts one hour. Dr. Van der Laa will bring a message on the subject, "Built for the Heights." The theme is taken from a poem by Charlotte Perkins Gilman, entitled: "A Conservative." It is the story of a beautiful butterfly that refused to use his wings. The Lord's Supper will follow. Strangers and visitors are cordially invited.

BOONVILLE PENTECOSTAL ASSEMBLY
G. Akers, Pastor

Services Wednesday and Friday evenings at 7:30; Sunday School, 10 a. m., worship hour, 11 a. m.; evangelistic meeting, 7:30 p. m. All are cordially invited to come and hear God's word.

FIRST BAPTIST CHURCH
Leonard G. Brown, Pastor

Bible school 9:45 a.m. Classes for every age.

Morning worship 11:00 a.m.

B. Y. P. U. 6:45 p.m. Junior, senior, and adult groups.

Evening service 7:30 p.m. Song service and gospel message.

Midweek prayer service and Bible study Wednesday, 7:45 p. m.

Come and worship with us.

EPISCOPAL SERVICES
Holy Trinity Church
Pine and Henry Sts.
Rev. E. H. Benson, Vicar

First Sunday in July, Holy Communion at 10:00 a. m.

Third Sunday of the month, Morning Prayer at 10:00 a. m.

METHODIST CHURCH
Mark Pike, Ph. D., Minister

Church School at 9:45 a. m.

Sermon at 11:00 o'clock, "The Man With a Hope." Vocal solo, selected.

Epworth League at 7:00 p. m.

Vesper service at 7:30. Sermon, "Some Problems to Meet."

Corum Trophy to Be Presented at Holiday Dance

Tuesday evening, the Fourth of July, a loving cup will be given by Hugh Corum, Ukiah jeweler, to the winning couple of the dance contest, sponsored weekly at Blue Lakes Park.

Winners of last Saturday's dance were: Miss Mary Scholl and Frank A. Branson, Joseph Arsenio and Georgianna Elliott, Max Sutton and Mrs. Evelyn Santos, Fred Scholl and Doris Mogni, Mr. and Mrs. J. C. Casey, Jimmie Fraser and Lois Grueter, John Wipf and Mrs. Maude Sjoberg.

A medal will be awarded July 8 to the winners of the "jitterbug" contest by Mr. Corum. Saturday night winners were Miss Betty Fuller and Rudy Acosta, Miss Mary Crudo and J. M. Stifar.

● WELDON HOME — Mr. and Mrs. Fred Weldon are constructing a home on West Smith street, near the Mark Pike home. The new building, a modern five-room cottage, will soon be completed. The home is being built as an investment.

ELECTRIC COOKING COSTS ½ AS MUCH AS YOU THINK!

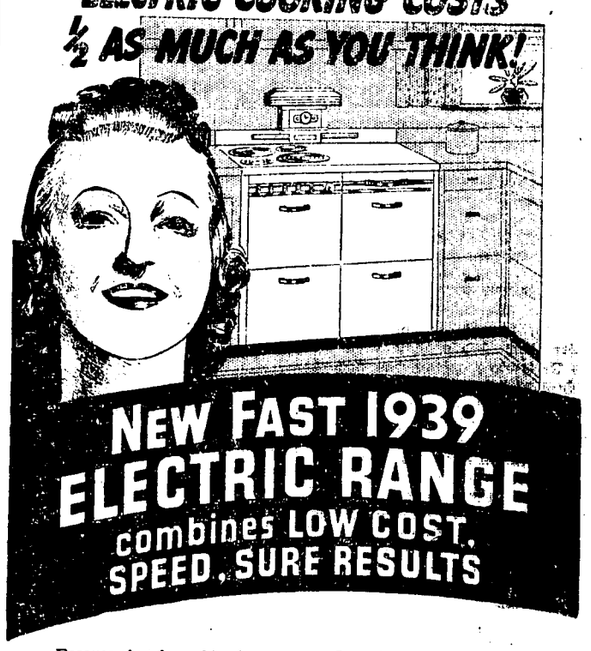

NEW FAST 1939 ELECTRIC RANGE combines LOW COST, SPEED, SURE RESULTS

Because electric cooking has so many fine advantages you might think it to be too costly and that you cannot afford it. This is not true today. The new 1939 Electric Ranges puts electricity to work cooking food fast and economically. Electric Rates for cooking in your home have been dropping steadily for many years. Electric Cooking costs about half as much as you think.

Have you guessed an electric range is SLOW? — *Guess Again.* The new 1939 Electric Ranges are as fast or faster than any range you have ever used. Speed Units with variable heats cook all foods with all the speed you will ever care to use.

Have you guessed that electric cooking is DIFFICULT? — *Guess Again.* Electric ranges simplify cooking because of the miraculous automatic controls. Oven meals almost cook themselves.

Have you guessed electric cooking is EXPENSIVE? — *Guess Again.* Electric Rates for cooking in California are among the very lowest in the country. The average monthly cost for cooking for 42,000 electric range users by the P. G. and E. is $2.56.

Come in today and see the new 1939 Electric Ranges. Prices are low and purchase terms exceptionally easy.

See Your Dealer or

P·G·and E·

PACIFIC GAS AND ELECTRIC COMPANY

Instruments Recorded

June 19, 1939

DEEDS:

Emma Bassett et vir to Nora H. Gustafson, dated 6-19-39, lots 1 & 2, block 10, Baechtel Grove addition to the town of Willits.

Bank of America N. T. & S. A. to J. H. Mohr et ux, dated 5-6-39, two parcels of land in T 17 N R 11 W, MDM.

John Kallio et ux to Sylvia Van Dyke, dated 6-19-39, five acres in lot 3 of Finnish Colony subdivision

Sylvia Van Dyke to John Kallio et ux, joint tenants, dated 6-19-39, five acres in lot 3 of Finnish Colony subdivision.

CONSENT TO EASEMENT:

H. W. Browning, trustee, to Pacific Gas & Electric Co., dated 6-9-39, consents to easement over lands of Otto R. Hughes et ux.

RIGHT OF WAY GRANTS:

Isabel Mohling to California Public Service Co., dated 4-29-39, grants right of way over property in Sec. 8; T 16 N R 17 W, MDM.

Mrs. Arvid Lindberg to California Public Service Co., dated 4-29-39, grants right of way over property in Sec. 8; T 18 N R 17 W, MDM.

RECONVEYANCE:

W. H. Baechtel, trustee, to Emma Walker, dated 6-19-39, deed of trust rec. in 90 O. R. 133.

DEED OF TRUST:

J. H. Mohr et ux to Corporation of America as trustee for Bank of America N. T. & S. A., dated 5-6-39, two parcels of land in T 17 N R 11 W, MDM; $10,160.00.

CHATTEL MORTGAGES:

Marcello Lucchesi and Mary Lucchesi, husband and wife, to Bank of America N. T. & S. A., dated 6-16-39, personal property located at Oaks hotel, 136 Oak Avenue, Fort Bragg; $16,000.00.

William D. Hatch, a single man, to Coast National Bank in Fort Bragg, dated 6-12-39, personal property in Green Parrot, 137 Laurel St., Fort Bragg; $2500.00.

CROP & CHATTEL MORTGAGE:

D. Guy Redwine and Emma L. Redwine, his wife, to Ukiah P. C. A., dated 6-17-39, crops of 1939-40-41 and livestock on Redwine or Baker ranch 10 miles N of Laytonville, Spyrock road; $6771.00.

BILL OF SALE:

Sara Ware to William D. Hatch, dated 6-1-39, personal property in Green Parrot, 137 Laurel street, Fort Bragg.

WAIVER:

Acknowledgment of indebtedness and waiver of statute of limitations by R. L. Buckman et ux to J. W. Hiatt and F. E. Gibson, dated 6-13-39, deed of trust rec. in 60 O. R. 436.

DECREE QUIETING TITLE:

Alice O. Brown vs. W. T. McGarvey et al, dated 6-16-39, No. 13377; quiets title in plaintiff in and to lands in Sec. 7; T 17 N R 11 W, MDM.

June 20, 1939

DEEDS:

Edward C. Owen et ux to J. C. Owen et ux, dated 5-24-39, W½ of lots 9, 10 & 11, block 60, Fort Bragg.

Bank of America N. T. & S. A. to L. G. Vann and E. A. Vann, a partnership, dated 6-13-39, lands in T 24 N Rs 13 & 14 W, MDM.

DEED OF TRUST:

L. G. Vann et al to Corporation of America as trustee for Bank of America N. T. & S. A., dated 6-13-39, lands in T 24 N Rs 13 & 14 W, MDM; $2500.00.

June 21, 1939

DEEDS:

E. Adele Dunlap to James L. Dunlap, dated 6-19-39, S½ of lot 43, Sec. 31; T 23 N R 12 W, MDM.

Elizabeth Heap to Matilda Warner, dated 10-17-38, lot in town of Mendocino.

Matilda Warner to Lena Baumgarten, dated 6-15-39, lot in town of Mendocino.

Walter S. Richmond to Herman C. Fayal et ux, dated 6-15-39, lot in Mendocino.

Cora C. Marquardt to Max Marquardt, dated 1-14-35, 11½ acres in Sec. 20; T 18 N R 13 W, MDM.

Luther T. Hansen et ux to A. Perelli-Minetti, dated 3-27-39, property on Mill street, in block 7 of Gobbi's addition to city of Ukiah.

Carrie Fightmaster to L. A. Evans et ux, dated 5-18-39, lot 11 of Orchard addition to town of Willits.

TRUST DEED:

L. A. Evans et ux to E. B. Johnson, dated 6-1-39, lot 11 of Orchard addition to town of Willits; $171.29.

CROP & CHATTEL MORTGAGE:

William Inch & Agnes H. Inch, his wife, to United States of America, dated 6-9-39, livestock, equipment and crops on property in T 16 N R 17 W, MDM, known as the Kent ranch, N of Little River.

NOTICE OF PENDENCY OF PETITION:

In the Matter of S. O. Weger and Sadie Weger, his wife, dated 6-21-39, No. 13504; petition to secure extension of period of redemption under foreclosure of mortgage rec. in 75 O. R. 383.

NOTICE OF INTENDED SALE:

Carl Lambert, Hopland, to Mr. and Mrs. Milo Zanolini, Hopland, dated 6-21-39, intended sale of stock in trade and garage equipment, including the building and land, known as Lambert's Service Station, Hopland; sale to be consummated on 6-29-39, at office of D. R. Ward, Justice of the Peace of Sanel township, at Pomo Inn, Hopland.

June 22, 1939

DEEDS:

C. M. Dyer to Charles A. Gray and Beulah L. Gray, dated 5-6-39, lot 53, Sec. 36; T 23 N R 13 W MDM, 10 acres.

Ione P. Kneeland, Guardian of Mary Henry, to State of California, dated 5-19-39, portion of lot 57 of Yokayo Rancho for state highway purposes.

I. C. Burke et ux to State of California, dated 6-8-39, portion of the NE¼ of Sec. 34; T 14 N R 14 W, MDM, for state highway purposes.

E. O. Chappell to Harry F. Johnson et ux, dated 6-19-39, property S of city of Ukiah.

SATISFACTION:

James Burton, Administrator of Ellen Burton Estate, to Eleanor M. Beronio et vir, dated 6-16-39, mortgage rec. in 108 O. R. 350.

NOTICE OF ACTION:

Mary Higginson vs. D. C. Smith, Administrator of Marion Walter Gardner Estate, dated 6-22-39, No. 13506; action to quiet title to two parcels of land in own of Willits.

DECREE TERMINATING JOINT TENANCY:

In the Matter of the Termination of the Joint Tenancy of George Higginson, Dec., dated 6-16-39, No. 6412; establishes death of George Higginson and describes two parcels of land in town of Willits.

OFFICIAL BOND:

Cletus Byrnes, Justice of the Peace, Big River Township.

June 24, 1939

DEDS:

W. E. Harvey et ux to Warren M. Miller et ux, dated 6-10-39, lands in Secs. 33 & 34; T 24 N R 17 W, MDM.

Bank of America N. T. & S. A., trustee, to L. W. Helfer et ux, dated 6-12-39, S 38' of lot 10, block 22, Fort Bragg, and personal property.

George G. David to City of Ukiah, dated 6-13-39, property on School St., Ukiah.

RIGHT OF WAY GRANTS:

Antone Eyraud to California Public Service Co., dated 3-2-39, right of way for electric power line over two acres in Sec. 4; T 18 N R 17 W, MDM.

E. C. Birdsong to California Public Service Co., dated 3-2-39, right of way for electric power line over one acre in Sec. 4; T18 N R 17 W, MDM.

DEED OF TRUST:

Warren M. Miller et ux to Bank of America N. T. & S. A. as trustee for William E. Harvey et ux, dated 6-10-39, property in Secs. 33 & 34; T 24 N R 17 W, MDM; $15,000.00.

PARTIAL RELEASE:

Susie Husted to George G. David, dated 6-10-39, releases property on School street from mortgage rec. in 121 O. R. 217.

MORTGAGE:

Charles A. Gray et ux to George H. Ellis et ux, dated 6-19-39, lot 53, Sec. 36; T 23 N R 13 W, MDM, 10 acres; $600.00.

CHATTEL MORTGAGE:

J. M. Ford to Bank of Willits, dated 6-23-39, sheep on J. M. Ford ranch 6 miles E of Willits; $175.00.

CANCELLATIONS:

Quadrio Bros. to Everett J. McWaters, attachment rec. in 129 O. R. 475.

C. C. Brewer to R. L. Hutchinson et ux, mortgage rec. in 69 O. R. 276.

Ukiah P. C. A. to D. Guy Redwine etux, mortgage rec. in 117 O. R. 122.

Ukiah P. C. A. to D. Guy Redwine et ux, mortgage rec. in 117 O. R. 18.

Sam Erickson to Fred I. Jones et ux, lien rec. in 131 O. R. 341.

Herman Traub to P. B. Howell et al, mortgage rec. in 55 O. R. 429.

June 26, 1939

DEEDS:

Jacob Thompson et ux to James Rude et ux, dated 5-27-39, lands in Secs. 33 & 34; T 12 N R 16 W, MDM.

John S. Ross et ux to John S. Ross et ux, as joint tenants, dated 6-8-39, 3.43 acres in Sec. 20; T 19 N R 17 W, MDM.

QUITCLAIM DEED:

The Twin State Oil Co. to Harry A. Nobles et al, dated 2-23-33, lands in Secs. 28 & 29; T 12 N R 16 W, MDM.

DEEDS OF TRUST:

James Rude et ux to Walter Thompson as trustee for Jacob Thompson et ux, dated 5-27-39, lands in Secs. 33 & 34; T 12 N R 16 W, MDM; $2150.00.

Forrest W. Lewis et ux to Corporation of America as trustee for Bank of America N. T. & S. A., dated 6-22-39, lands in T 18 N R 17 W, MDM; $600.00.

LEASES:

Chas. Galletti, Sr., to Clarence Galletti, dated 3-1-39, portion of Dart & Sleighburg ranches and certain livestock and equipment; term 6 years from 11-1-38 to 11-1-44.

Charles Galletti, Sr., to Henry Galletti, dated 3-1-39, Walsh & Wiegman ranches, Bridgeport, and certain livestock and equipment; term, 6 years from 11-1-38 to 11-1-44.

CHATTEL MORTGAGES:

Lester E. Skelley to S. A. Scherer, dated 6-14-39, household furnishings and musical instruments; $432.75.

Evelyn McMontague to Frances R. Clark, dated 6-17-39, stock and fixtures of liquor business at Laytonville; $250.00.

HOMESTEAD:

Declaration of John S. Ross and Molly V. Ross, his wife, dated 6-24-39, 3.43 acres in Sec. 20; T 19 N R 17 W, MDM; value $3000.00.

DECREE OF DISTRIBUTION:

In the Matter of the Estate of Callie M. Coombs, alias, Dec., dtd 7-31-33, No. 42768, Dept. No. 4, Alameda Co.; distributes to Richard H. Coombs personal property and property at Little River.

CANCELLATION:

Ukiah P. C. A. to Lloyd L. Hughes et ux, mortgage rec. in 121 O. R. 209.

DEED:

Nick Stamos and John Stamos to Prince Guidry et ux, dated 6-13-39, lot 11 of Partout addition to town of Willits.

AGREEMENT OF SALE:

Wm. Kroeplin to Howard C. Jorlin, dated 5-15-39, strip of land 90' wide off south side of property near Calpella.

RECONVEYANCE:

Corporation of America to Mike Kotlip et ux, dated 6-23-39, deed of trust rec. in 125 O. R. 37

● WORK PROGRESSES—Work on the WPA project between Fort Bragg and James creek is progressing rapidly. Supervisor C. J. Pesula has a shovel and several bulldozers on his end of the job and Supervisor Duane Bittenbender is working his end.

CATHOLIC ACTION SOCIETY FORMED IN ST. MARY'S

St. Mary's Catholic Action Society was formally organized at a meeting held Monday night at the Palace hotel when the full strength of the men of St. Mary's Parish was represented in response to a call sent out by Father Raphael Quinn.

Father Quinn explained the object of the meeting. Briefly referring to the Apostolic Mission organized by the Divine Saviour for the dissemination of the revealed doctrines of Christianity, he spoke of the necessity of protecting that deposit of Faith in modern times. The Catholic church, through its Apostolicity, he said, is calling all people into a supernatural community of nations. She is giving to human society Truth as its guide, Love as its law, and Eternity as its goal.

The meeting was then turned over to Richard L. Andrews, chairman and toastmaster of the evening. Having introduced his guests from Santa Rosa, one of whom was the special speaker of the occasion, he called on Father Adrian Sharkey, pastor of St. Mary's, to address the meeting. Father Sharkey explained in no uncertain terms his anxiety for the organization of the men of the Parish under the title, "St. Mary's Catholic Action Society." Father Sylvan Murphy, pastor of Willits, gave a very interesting talk on Catholic Action in the east where he has been a missionary for a number of years.

The speaker of the evening, John Felciano of Santa Rosa, outlined the duties of the members of the Catholic Action group in the individual parishes. He said that as the family is the unit of human society it must always be an object of grave concern to the individual as well as to the nation. The cultural advancement of the people of any nation fluctuates with the christian tenor of the family life. In her Catholic activity, he said, the Catholic church is insisting for man, woman and child the purity and integrity of family life.

Father Adrian Sharkey again explained the concentrated action that was to animate the next meeting of St. Mary's Catholic Action Society.

Abell Conducts Daut Services

Funeral services for J. G. Daut 76, who passed away suddenly Friday after a lingering illness of several years, were held from Eversole's Mortuary Sunday, June 25, at 10:30 a. m., under the auspices of Abell Lodge No. 146 F. & A. M. Acting pallbearers were the four sons and two sons-in-law of the deceased.

J. G. Daut had been a resident of Mendocino county since 1919, the family home being at Cold Creek. Daut is survived by his wife, Elizabeth, and seven children: George, Lawrence, Roland and John Robert Daut of Cold Creek, Mrs. W. D. Bassett of Newport, R. I., Mrs. Herman Schneider of Potter Valley, and Mrs. Donald A. Frost of Talmage. Eight grandchildren also survive.

Work Starts on Reconstruction of Andersonia Mill

The mill at Andersonia will soon hum with activity. Work has already begun for removal of debris of the old mill at the mouth of Indian creek, so that the foundation of a new mill may be laid. Russell Ells of Willits has the contract for the work. Sam Anderson and his son, Reginald, were at the mill recently inspecting the work.

Anderson and associates recently bought the holdings of the Humboldt Lumber company. Carl Sauer, manager of the Bank of America at Fort Bragg, was a visitor at the Andersonia mill one day last week, and Clifford Steele of Willits was inspecting machinery at the mill last week.

Humboldt Man Is Redwood Principal

Jack Simpson of Humboldt county has been named to the faculty of Redwood Valley elementary school, succeeding Harry Reilly as principal.

Simpson is well qualified to continue the teaching of music which Reilly inaugurated. He is married and will reside in the valley. The board of trustees named Simpson Wednesday evening.

Cooling System Is Installed at Esther's

To enhance the pleasure of summer shopping and the attractiveness of the shop, Esther's has installed an air conditioning system in the popular women's furnishing salon. The system was installed by the Pioneer Oil and Burner Co. and maintains a temperature in the shop of 15 degrees below the outside temperature.

Potter Valley News

POTTER VALLEY, June 29.—Mrs. A. F. Whittaker, joined by Mrs. Perry Neil and daughter Geneve of Upper Lake, went to San Francisco Thursday for a visit with relatives and friends until Monday. While down they will visit the Treasure Island Exposition.

Mrs. Horace Weldon was taken ill at her summer home on San Hedrin Tuesday and went to Willits for medical attention. Last reports are that Mrs. Weldon is recovering satisfactorily.

Mr. and Mrs. T. F. Liefrinck and daughters, Patsy and Norma, accompanied by May Wattenburg, left Thursday for Berkeley where they will spend the first portion of their vacation. Mr. Liefrinck will enroll in U. C. summer classes.

Miss Martha Newman, Miss Frances Tirrel and A. W. Brimmer of San Francisco were from Tuesday until Thursday house guests of Mr. and Mrs. E. A. Spotswood and daughter Margaret. Mr. Brimmer has fully recovered from his recent illness and is back at work.

Miss Marion Jones is attending University of California summer classes. While there she has engaged rooms in the home occupied by the T. F. Liefrinck family in Berkeley.

Mr. and Mrs. Jesse Pickle and Wiley Pickle drove to the bay region the last of the week. Mrs. Pickle will take in the Exposition on Treasure Island while the men transact business in adjoining cities.

The residence on the Louis Cunningham property, recently purchased by Mr. Mohr, is being reconstructed into a modern dwelling, finished with shingles and artistically shaped roof of the latest design. Frank Scott is employed to do the carpenter work on the building.

Mrs. George Burkhart killed the second rattlesnake within a week in her back yard Monday evening. It was coiled ready for war when she detected it and smashed it with a large rock.

Mr. and Mrs. Cecil Pickle and wife of Lagoda were overnight guests of his parents, Mr. and Mrs. Jesse Pickle, Wednesday.

Saturday evening the last of the series of the card tournament held by the Grange was played, with E. A. Spotswood holding highest score in contract and James Eddie in Pedro. Mrs. Howard Brooks won the prize for the evening game in contract. Refreshments were served by the committee: Mr. and Mrs. Clyde Eddie, Mr. and Mrs. Howard Dashiell, and Mr. and Mrs. O. R. Hughes. Mrs. E. A. Spotswood sponsored the tournament.

Mrs. Myron Biggley is in Ukiah General hospital convalescing from a recent illness. Mr. Biggley expects to be transferred here with the P. G. & E. on construction work on the power house from his employment in the Sierras, until his wife's health is recovered.

Mr. and Mrs. Earl Pickle were hosts at a family dinner Sunday. The guests were Mr. and Mrs. Bert Dunn of Ukiah and Mr. and Mrs. George Pickle.

Mr. and Mrs. James Eddie and Mr. and Mrs. E. T. Eddie attended the Grand Jury luncheon Wednesday in Ukiah.

Mr. and Mrs. Miles Harrington and Mr. and Mrs. O. M. Frost picnicked near Soda Bay on Clear Lake Sunday.

Arrangements for the Fourth of July rodeo and barbecue are making satisfactory progress and citizens of the valley are looking forward to a grand Fourth as the committee is leaving nothing undone to make it a perfect success.

Mrs. A. F. Busch and son Elbert, of Santa Rosa, are house guests of Mrs. Belle Bevans. Mrs. Bevans is expecting her sisters, Mrs. Fannie Holbrook and Mrs. Kate Roberts, and brother Gus, to join her for the Fourth of July celebration.

Mr. and Mrs. James Nichols went to San Francisco Sunday for a few days at the Exposition during his vacation from the Montgomery Ward company store in Ukiah.

J. G. Newman returned home on Monday from Eureka, where he was called on account of the passing of his father, J. J. Newman.

Mr. and Mrs. Otto Hughes met Mr. and Mrs. Frank Hughes of Santa Rosa in Geyserville Sunday and spent the day picnicking.

Byron Brooks and a friend from San Francisco were week end guests of Mr. and Mrs. Wiley Brooks. The boys spent Sunday on Eel river, fishing.

Mrs. Della Hardisty and daughter Gladys, and Mrs. Christine Whitcomb and granddaughter, Edith Whitcomb, drove over from Willits Friday for the day in the home of Mr. and Mrs. Percy Whitcomb.

Mr. and Mrs. Bert Ingels of New York were guests in the home of Mr. Ingels' brother, R. R. Ingels and family, for several days last week.

Luther M. Hopper of Santa Maria spent a couple of weeks with his cousin, Harry Hopper.

Maybird Brush stopped over for a short visit with his parents, Mr. and Mrs. Robert Brush, on his way to Eugene, Oregon, where he will enroll in summer classes.

Mrs. Mamie Worth, daughter and granddaughters, of Richmond, and Mrs. Edward Manker of Upper Lake, spent Tuesday afternoon with Mr. and Mrs. Jesse Pickle. Mrs. Worth and Mrs. Manker will be remembered as sisters of Wiley Pickle.

Mr. and Mrs. Bert Thompson and sons, Clayton and Stewart Beyers, returned Monday from a two weeks' motor trip to Colorado. Stewart, who has been residing with his grandfather, came to live here with the family, and the daughter, Billie Beyers, remained with her aged grandfather for a longer visit.

Mrs. L. B. Williams has returned from San Francisco and the bay cities where she had been visiting since seeing her son, Billie, off for Annapolis a couple of weeks ago.

Helen Christofferson is a guest of Harriett Shimmin in Ukiah for the week.

Mr. and Mrs. Lawrence Mustard of Ukiah were calling on relatives Friday evening.

Mr. and Mrs. Warner went to Arbuckle last week for a couple of days with Mr. and Mrs. Oscar Hornlein. Mr. Neil is a brother of Mrs. Hornlein.

Mr. and Mrs. Fred Pitner of Ukiah were guests of their daughter, Mrs. George Burkhart, Monday.

Edward Brower and daughter, Betsy, are guests in the home of Mr. Brower's sister, Mrs. Ted Smalley.

Miss Jewel Gowan is in Brisbane for a week's stay with her sister, Mrs. John Ham and family.

Mr. and Mrs. Charles Anderson and daughters have returned from a week in Los Angeles and vicinity with friends.

Mr. and Mrs. Miles Harrington motored to Berkeley Friday for the day, on business.

Mr. and Mrs. Lloyd Hughes and son Robert, Blythe and Dixie Haswell, and Mary Helen Ingels composed a camping and fishing party on the Mendocino coast from Friday until Monday. Robert is a student in U. C. and is spending his vacation with his parents in their home at the powerhouse.

Mrs. D. O. Wilkie entrained in Ukiah Monday for a fortnight's visit in Berkeley with her son, Verden and family.

Wiley Pickle and sister, Mrs. Alice Pickle of San Jose, are visiting in the homes of relatives for the week.

Judicial Department Has Active Session

The judiciary department of the county buzzed with activity Wednesday. There were two courts in session, one presided over by Judge W. D. L. Held and a second by Judge Donald Geary of Sonoma county, who heard the arguments for a new trial in the damage suit of the People versus Gibson.

The Grand Jury was in session and a panel of 30 men and women called for the new Grand Jury were waiting for the Grand Jury of the current year to adjourn and be dismissed. Grand Jurors of former years from all points of the county were here to attend the annual luncheon of the Grand Jury association.

From 10:00 in the morning until 3:00 in the afternoon the jury in the case of the People versus Eugene Newton was out and the regular business of the court house was speeded up by an unusual number of visitors.

Dancers Enjoying Grenfell's Band

Roy Grenfell's swing band is steadily increasing in popularity with the dance fans at Lucerne ballroom on Clear Lake every Saturday night. Sound amplifiers distributed evenly throughout the auditorium, and a perfect dance floor, combine to make the evening all that one could wish for.

● BAKER CLAN—The camp in Pittsburg managed by Mr. and Mrs. O. E. Phillips, formerly of Calpella, was the scene of the annual picnic of the Baker clan, of which the late ex-President Harding was a member. Mr. DeVee of Laughlin, father of Mrs. Phillips, was a guest at the picnic.

WEDDING DECORATIONS at HOME or CHURCH

Let us design the floral decorations down the aisle — at the altar.

You'll be completely delighted, and our prices are moderate.

●

K. N. HENGEVELD

825 N. State Phone 290

Family Visit Fair to Spend—Remain to Borrow

H. A. Johnson and family went to the San Francisco World's Fair to spend money for fun and instead, borrowed money there to buy a home. Charmed by the setting of Treasure Island and model homes on display there, the Johnsons forgot the lures of the Gayway, went to the Fairgrounds branch of Bank of America and negotiated an FHA loan. Their new home will be in the Oakland foothills, commanding a sweeping view of Treasure Island and the Golden Gate. Left to right: D. A. Currie, Bank of America manager who made the loan; D. C. McGinness, FHA district director who approved it; G. E. Chambers, FHA chief underwriter at Oakland, who passed on the plans; Mrs. Johnson, about to sign on the dotted line; daughter Ruth, an art student; H. A. Johnson, who is Pacific Coast sales manager, tire and battery division of Laher Spring & Tire Corporation.

HOPLAND NEWS

HOPLAND, June 29.—A wedding of much local interest was performed in Santa Rosa Thursday when Joan Harriett Lortz and Richard Connell were united in marriage. The attractive young bride is the daughter of Mr. and Mrs. Mertys Lortz of Hopland and a granddaughter of Mrs. Charles Phelps of Sausalito. She was a member of the graduating class from the Hopland Union high school this month, where she made a splendid record. The groom is a resident of Petaluma where he is engaged in business, and where the young couple will make their home after returning from a delightful honeymoon trip to San Diego.

Mr. and Mrs. Matt Baumgartner left Tuesday for an extended visit in Mississippi. While there they will be the guests of Mrs. Baumgartner's parents. They will also visit in several other southern states.

Mrs. Allen Cooper and Mrs. Louise Sierck madt a visit with friends in Sonoma county one day this week.

Mr. and Mrs. Perle Crawford entertained a group of friends at a lamb barbecue on Russian river Sunday. Among those present were Mr. and Mrs. Eugene Dempel and son Bobby, and a group of friends from San Francisco, and Dr. and Mrs. J. H. Hansen of Ukiah. Mrs. Dempel is a daughter of the Crawfords.

Salvador Callizo is entertaining friends and relatives from Chicago at his country home west of Hopland.

Miss Claudine Doty and Buddie Furniss spent the week end with Sheriff and Mrs. E. L. Williams of Ukiah.

David Henderson purchased the two old grammar school buildings which were sold last week.

Mr. and Mrs. H. Reilly have moved into the Ashurst cottage. Reilly was recently appointed to the principalship of the Hopland Union high school to fill the vacancy due to the resignation of L. E. Skelley, who goes to Auburn to act in like capacity in the Auburn junior college. Reilly was formerly principal of the Redwood Valley grammar school.

Walter Metzler spent a few days the first of the week in Ukiah, where he was called on Grand Jury duty.

Martin Niderost was suddenly stricken ill while in Ukiah with friends Saturday. He was taken to Dr. H. O. Cleland who sent him to the Letterman hospital. His relatives here have had no report as to the nature of his condition since he went to Letterman.

Princess Votes In Ukiah Stores

Yo-Kayo Princess coupons are now available at practically every Ukiah store. Names of the girls entered in the contest will be posted on the sides of the ballot boxes located in the stores.

The princess will be crowned in a public ceremony in front of the court house Friday morning July 21 and the fortunate girl, together with her maids of honor will preside over the three day Pow-Wow and Fair.

Girls who wish to enter the contest is requested to register with the secretary at the chamber of commerce.

IN SPOKANE

Miss Myrtle Ruddick and Mrs. Catherine Sloper left Ukiah last week on an automobile trip to Spokane. They will visit in that city, Harold Sloper, Mrs. Sloper's son and family. The two women plan to be back in Ukiah near the first of July.

BROKEN HAND

City police officer Jack Blackwell of Willits received a broken right hand Saturday night while confining A. McGuire, WPA worker at Camp Eel river, to the city jail.

● Helen Gibson returned to Oakland on the bus Saturday afternoon, accompanied by her guest for the past week, Barbara Davis. Miss Gibson will remain in Oakland for a week.

The Fire Season Is Here

Order your

TRESPASS

NOTICES!

Now

Order by mail if more convenient.

Our prices are:

6 for $2.00
12 for $2.50
25 for $3.50
50 for $5.00

The Redwood Journal

Ukiah, California

SPORTS

Severi Fans 15, Ottosen Hits Homer As Talmage Beats St. Helena 7-to-0

(By Phil McKinley)

Three-hit, 15-strikeout pitching by Ado Severi, and a home run over the right field fence by Manager "Slug" Ottosen, featured the Talmage Suggers return to the win column after three consecutive defeats as they shut out the St. Helena Merchants 7-to-0 Sunday in Soper stadium at Talmage before a near capacity crowd.

Highpoint in the Sluggers' scoring came in the last of the eighth frame when Joe Woodruff, after a prolonged hitting slump, clouted a triple and then scored when Vassar was safe on the first baseman's error. Ottosen then pounded the ball over the right field fence to tally himself and Vassar.

In the first frame with Rawles and Mott singling and Ottosen walking, Busch received a free pass to score Rawles. Mosna hit to the shortstop who made an error which enabled Ottosen to cross the plate. Other Talmage scores were one run in the fifth inning and one run in the sixth inning.

Severi pitched a brilliant game. As well as fanning 15 St. Helena batters, he kept their three hits well scattered and remained cool at all times. E. Ghiringhelli, St. Helena hurler, was tapped for 12 safe blows and finally sent to the showers in the last of the eighth period.

Joe Woodruff played stellar defensive ball at first base for Talmage. Ernie Mosna performed well at third base when it is considered that this was his first time to play the third sack. Petroncelli, St. Helena shortstop, made several difficult catches, having to run behind second base to scoop up the ball.

Ottosen garnered four hits in four trips to the plate, with one a home run and one a double. Severi collected one for two, and Mosna and Soper each one for three. Matson and Beroldo were able to bag one for three for the Merchants.

In addition to Ottosen's homer and double, long hits for the Sluggers were by Woodruff with a triple and Mott with a double. Beroldo smashed a triple for the Merchants.

The Talmage Sluggers played good ball behind Severi's three-hit pitching. Enthusiasm, spirit and the use of signals were all evident.

Umpires were Ginochio and Tambourini and the contest was announced by Phil McKinley over H. A. Jenny's public address system. Next Sunday the Talmage Sluggers battle a strong hitting Vacaville nine in Soper stadium at 1:30 p. m.

The box score:

ST. HELENA	ab	r	h	po	a	e
Smith, 3b	4	0	1	2	2	1
Shurtz, rf-2b	2	0	0	0	0	0
Mori, rf	2	0	0	1	0	0
White lf	1	0	0	0	0	0
Beroldo, lf	3	0	1	2	0	0
Petroncelli ss	3	0	0	1	3	1
Ghiringhell. 2b-p	3	0	0	5	2	1
Bertlucci, cf	3	0	0	1	1	0
Williams, 1b	3	0	0	9	1	1
Matson, c	3	0	1	3	2	0
E. Ghiringhelli, p	3	0	0	0	1	0
Totals	30	0	3	24	12	4
TALMAGE—						
McKenzie, cf	5	1	1	0	0	0
Rawles, 2b	3	1	1	2	2	0
Vassar, 2b	1	1	0	0	0	0
Ottosen, lf	4	2	4	0	0	0
Mott, c	5	0	2	15	0	0
Severi, p	2	0	1	0	2	0
Busch, ss	4	0	0	1	1	0
Mosna, 3b	3	1	1	0	1	1
Soper, rf	3	0	1	2	0	0
Woodruff, 1b	4	1	1	7	0	0
Totals	34	7	12	27	6	1

Winning pitcher: Severi; losing pitcher: E. Ghiringhelli; innings pitched: E. Ghiringhelli 7⅓, T. Ghiringhelli ⅔; struck out: by Severi 15, E. Ghiringhelli 2, T. Ghiringhelli 1; base on balls: off E. Ghiringhelli 7; hits: off E. Ghiringhelli, 12; home runs: Ottosen; three-base hits: Wooruff, Beroldo; two-base hits: Ottosen, Mott; double plays: Petroncelli to T. Ghiringhelli to Williams, Bertlucci to T. Ghiringhelli; playing time: 2 hrs.; umpires: Ginochio and Tambourini.

St. Helena	000 000 000— 0
Hits	000 101 100— 3
Talmage	200 011 03x— 7
Hits	201 121 23x—12

Aquatic School Team Defeats Ukiahans 2 to 1

The American Red Cross team at the aquatic school at Blue Lakes Park defeated the Ukiah team Sunday 2-to-1 in a water polo match on the lake. "Dutch" Miller, captain of the lifeguards at Long Beach, captained the school team, and Stuart Eversole, municipal swimming guard, captained the local team.

There was a large attendance to view the Water Carnival featuring demonstration strokes, life saving, water ballet, and comedy stunts.

● CANOE DEMONSTRATION—A canoe demonstration given at the Water Carnival at Blue Lakes Park Sunday was a marvel to all who are familiar with canoeing. The demonstrator dived from the canoe, rescued a swimmer, put him in the canoe and got in himself without taking water into the canoe.

● WITHDRAWS FROM CONTEST—Miss Arzelle Dennen has withdrawn from the contest for Yo-kayo Princess, in favor of Miss Marjorie Nassie.

Ukiah Wins Fort Bragg Trap Shoot

1st Individual Prize Won by Mort Eilers

Ukiah Gun Club won the team shoot and first individual prize at the Fort Bragg Associated Sportsmen's trap shoot in Fort Bragg Sunday.

The team shoot was won by a score of 119 out of 125. Mort Eilers won first individual prize with a score of 25 out of 25 from the 22-yard line, being the only one to break his handicap straight. The prize was an outboard motor.

Members of the team shoot were Eilers, George Austin, Dom Crinella, H. Varney and Sid Smith.

Those going from Ukiah were Messrs. and Mesdames C. R. York, George Ward, A. L. Gobalet, George Austin, Albert Bechtol, Mort Eilers, Dom Crinella, Mrs. Ann Crinella, Mrs. Josephine Szanik, Mrs. A. Smith, H. Varney and family.

Ukiah Beats Covelo, 7-4

Playing the last home game of the league season, Ukiah Merchants showed a very meagre group of fans that they can play wide-awake ball and win. In seeing the Covelo town team defeated 7-to-4 the customers were treated to the best game of the season, because it was one of those contests when there was nothing one-sided from the first inning pitch by Shepherd which Lovell drove far and high over the left field hedge until Giannecchini pocketed the final fly in the ninth.

Ukiah turned up short of regular players but seemed to get along famously after Walsh took over the catching role and Weselsky came in for the second base position. Walsh deserves a big hand for doing a grand job of receiving and seemed to be building up a lot of respect from the opposition, which had been inclined to pilfer a base now and them. Shepherd may not have continued his impressive strikeout record, but in allowing but eight hits and giving no free passes he had the Covelo boys pretty well under control.

Seldom does an outfielder get a chance to open the fans' eyes in the way Giannecchini came thru both in fielding and on the bases. The only flies to the outer garden were neatly fielded by him for four outs. In the sixth his peg to the plate nipped a runner doing his best to score from second on the hit. His hitting was timely, opening the first inning with a hit and then scoring from second while Walsh kept the attention of Covelo's basemen trying to run him down between first and second. In the second inning it was Lloyd's hit that drove in two more runs and tie the score, and in the seventh, after getting to first on an error and to second on Shepherd's sacrifice, the fans were delighted seeing him slide safely home after a bit of heads-up base running on a hesitation of the first baseman after Walsh tapped one to the infield.

It was a good game—let's hope for another just as exciting when the boys cross bats with Willits at Willits next Sunday. The game will start at 10:00 a. m., the opening event of Willits Frontier Days celebration, July 2, 3 and 4.

SEMI-FINALS SCHEDULED IN CITY MATCH

The Redwood Journal city championship golf tournament being played on the municipal links has reached the semi-finals with Brazier scheduled to play Banker and Walden matched with Moulton.

Results of Sunday's round follow: Brazier defeated Woodruff, 2-0; Banker-Schamber, 2 and 1; Walden-Clarke, one up on the 19th hole; Moulton-Clark, 6 and 5.

● FOURTH PLACE — Wayne Guthrie of Ukiah, professional midget car racer, took fourth place in racing at Neptune Beach Tuesday night. Andy and Gil Guthrie of Los Angeles are brothers of the local man, and all three are in the racing game.

UKIAH LOSES WATER POLO GAME -- 1 TO 2

In a game played Sunday at Blue Lakes, the above team defeated a Ukiah team by the narrow margin of 2 to 1. Shown above are, standing, left to right: Al Dowden, swimming coach, University of California: John Rafetto, Klamath Falls, Ore.; Ralph Zwolsman, life guard, Hermosa Beach; William Ware. Santa Rosa; George Wolf, captain life guards, Cabrilla Beach; Lucky Eldridge, captain life guards, Fresno municipal pool; Terry Dearborn, Stanford swimming coach. Kneeling, left to right: A. T. House, U. S. Marines, San Diego; Hal Houser, instructor, Grass Valley; Byron Sylvester, game warden, San Francisco; Dutch Miller, acting team captain, captain life guards, Long Beach; Jim Schnable, Yuba county junior college, Marysville; Lester Stebbins, Klamath Falls, Ore. Also playing, but not in picture, was F. C. Losee, director athletics, Weber college, Ogden, Utah.

Sherod Santos, George Hengeveld, Terry Sandelin. Ukiah Team—Left to right: Beverly Broaddus, Stuart Eversole, team captain, Hal Brunner, Jack Butler,

DISPATCH-DEMOCRAT PHOTO

West Represented in Aquatic School Group

The aquatic school held at Blue Lakes Park June 18-29 brought together a most interesting group from all parts of the West. There were 115 students registered, the group with the faculty and executive staff approaching 140 members.

There are students registered from Salt Lake City, Moscow and Pocatello, Idaho; Reno, Nevada; the cities of Oregon and Washington. The county superintendent of schools from Boone county, Missouri, is a student; the government has enrolled in the school a number of CCC camp officials and marines from the destroyer base at San Diego. CCC camp men are there from Medford, Ore., and Park Ridge, Illinois. The recreational director of the Red River Lumber company, a nurse from Mt. Zion hospital, San Francisco, Terry Dearborn, swimming instructor at Stanford university, Frank Davenport, aquatic recreational director at Long Beach, and George Wolfe, city lifeguard service, Los Angeles, are among those who have registered for the course.

On the teaching staff are Al Dowden, U. C. swimming instructor; Dr. Floyd Gardner of San Francisco; Dr. E. P. Rankin of Berkeley; R. E. Carlson of San Francisco, and others.

The school, the only one in California and one of three in the West is sponsored by the American Red Cross. Miss Josephine McNamara, field representative of the Red Cross, is in attendance.

Rotarians Entertain At Saratoga Springs

C. M. Mannon, treasurer, and E. L. Albertson, retiring director of Rotary club, were hosts at a dinner at Saratoga Springs Tuesday evening. The outgoing and incoming boards of directors were their guests.

The present board includes Burnam Heryford, retiring president; Lon Gibson, incoming head; E. W. James, E. L. Albertson and J. P. Weber, retiring directors; Ruel Stickney, Laurence Wildberger, C. M. Fulkerson, secretary. The incoming directors are E. H. Schamber, Frank Wilson and William Bromley.

Summer Ladder Tournament for Women Golfers

A summer ladder tournament for women golfers started Monday on the local links. A match play of nine holes each week is scheduled for the summer months. This week the even numbers challenge the odds, alternating the following week. The line-up for the week follows: Nina Banker, Joan Fraser; Barbara Cox, Florence Preston; Gladys Stickney, Jess Hildreth; Evelyn Eilers, Chryssa Moulton; Genevieve Cox, Mabel Albertson; Leta Wadsworth, Fanny Kelley; Drusie Harris.

The challenger deposits 25 cents, the winner having the money refunded and the loser donating the quarter toward prizes. Players are asked to notify the pro shop before starting each match.

THE PAYING WAY IS THE CLASSIFIED WAY!

N. Y. University To Study Lore Of Pomo Tribe

A unit of the department of anthropology and sociology of the University of New York is established in Ukiah for the purpose of studying the lore of the Pomo Indians.

Dr. B. W. Aginsky and Mrs. Aginsky, accompanied by seven fellowship graduates in the work, are established in the Frank Cunningham home in Ukiah for the summer months.

Dr. Aginsky is an instructor in anthropology and the department of sociology at the University of New York. Mrs. Aginsky will assist her husband as an associate professor. She is engaged in research work in languages at Columbia university.

The fellowship graduates with them will be: C. W. Churchill, E. Colson, A. Gustav, A. Lloyd, A. Parsell, F. Robin, B. Wilson. If the laboratory proves successful, it will be established annually in Ukiah. Throughout the summer, prominent authorities in the work will confer with the group in Ukiah.

Band to Rouse Patriotic Spirit By Sat. Concert

The Ukiah municipal band will make its first appearance in their new uniforms Saturday evening, July 1, when they parade to the court house at 7:15, prior to a concert hour.

The following numbers will be among the selected program, according to Dr. C. E. Roberts, leader: Pantheon overture by Holmes; Gems from Stephen Foster; Tobani, opus 295; American Patrol, Meacham; War Songs of the Boys in Blue, Laurendeau. The program selected is designed to give the Fourth of July spirit.

The band has been engaged to furnish the music for the Willits Frontier Days celebration, July 2, 3 and 4.

● Frank Brigham, motor license examiner, was in Point Arena on Tuesday. He returns to the motor vehicle department office in Ukiah on Saturday morning.

Severi Hurls for Talmage Sunday Against Vacaville

(By Phil McKinley)

After their return to the win column last Sunday by defeating St. Helena 7-to-0, the Talmage Sluggers aim to make it two straight as they battle the Vacaville nine, one of the most potent hitting squads in northern California, Sunday at Talmage in Soper stadium at 1:30 p. m.

Ado Severi, who has struck out 30 batters in the past two games that he has been on the hill for the locals, will be the starting pitcher for Talmage. Vacaville usually has no difficulty driving a fast ball pitcher from the mound. However, Severi's deceptive curves and sharp drops should fool the lads from Vaca valley and give the Talmage Sluggers an even chance for a victory.

Last year, with the score tied at 4-to-4 in the seventh inning, Vacaville drove Mosna from the box and slaughtered three other Talmage pitchers to win the contest 17-to-4. Three Vacaville hits were home runs.

In the hitting department, Talmage almost equalled the Vacaville performance. The Vaca valley aggregation garnered 16 safe blows while the Sluggers were able to collect 14 base hits.

Four pitchers are on the Vacaville roster: Frank Garcia, Tony Martinez, Elmer Hargis and Julio Varriara. Which one will start on Sunday can only be guessed. In any case, Augie Garrido will catch with Mike Augustino on first base, Harry Hargis on second base, and Mack Zupo on third base. Nick Zupo will cover shortstop.

Tony Zupo, manager, who when he was playing for Seattle in the coast league hit four home runs in four consecutive trips to the plate in four different games in the role of pinch hitter, will play right field. Center fielder will be Russell Perry. In left field for Vacaville will be Ed Pyle.

This line-up reveals the absence of Thompson, pitcher last year, Bodie, star outfielder and ace hitter, and McConologue, catcher. This will probably make a difference in the Vacaville power. Last year they won the Solano county championship. This year they are running third, dropping a game last Sunday 3-to-1.

Mott will catch for Severi for the Talmage Sluggers. Woodruff will play first base, Rawles will be on second base, and Ernie Mosna for the second contest this season will cover third base. Jim Busch will play shortstop.

Talmage outfielders are expected to be Ottosen in left pasture, McKenzie in the center garden, and Soper in right field. McKenzie and Soper, whose hitting has not come up to expectations, are showing marked improvement.

George Ginochio will umpire behind the plate with Babe Tamborini calling the base plays. A play-by-play account of the contest will be given over H. A. Jenny's public address system by Phil McKinley.

FOURTH OF JULY TO BE CELEBRATED BY COAST FARM CENTER

The Fourth of July will be celebrated in the Point Arena-Manchester community by the annual rodeo-barbecue celebration. This event is sponsored by the Point Arena-Manchester Farm Center.

B. A. Zimmerman, coast Swift company manager, has been named as general chairman of the one-day celebration. Other men selected on the committee are as follows: John Biaggi, Henry Halliday, John Stornetta and Henry Galetti, in charge of the day's events; Don Thompson, Ted Deltorchio and Ernie Titus, rodeo; A. O. Stornetta, barbecue, Vic Soldani, baseball game; Martin Christiansen, afternoon and evening dance; Joe Scaramella, concessions; Tom Halliday and Garth Rawles, children's games; and C. Davis Ponting, publicity.

The committee is making plans for a large gathering. The program, starting in the morning, will offer the rodeo, barbecued meat, the baseball game and the afternoon dance, all for the price of the admission.

Martin A. Christiansen, chairman of the dance committee, announces that his committee has secured the Melody Mixers to play for the afternoon and evening dancing.

Another feature of the Fourth of July celebration will be the baseball game between the Sausalito Merchants, a semi-pro baseball team, and the Caspar Loggers. This should prove to be a very exciting game.

The Point Arena Chamber of Commerce voted to support the program of the Farm Center and is assisting in every way possible.

TO NEW MEXICO

Barney Buonaccorsi of Willits has gone to New Mexico, where he has a contract for tearing up 30 miles of railroad track. Charles Ellison, Ben Hinton and Tom Taylor of Willits are employed on the crew.

● Miss Betty Brazier has returned to Ukiah after a two weeks' visit as the guest of friends in southern California.

Dr. Gericke Returns To State Hospital

Dr. Otto Gericke has returned to the staff of Mendocino State hospital at Talmage, following an eight months' course in basic psychiatry and neurology at the University of Pennsylvania in Philadelphia.

Mrs. Gericke and children spent the first month of his absence in San Francisco, after which they flew to Philadelphia to join Dr. Gericke. The family returned here by plane. During Dr. Gericke's absence, Drs. J. F. Estes and Helen Starbuck were in charge of his duties.

EMERGENCY CASE

Miss Beth Willis of Booneville underwent an emergency appendectomy Sunday night at Ukiah General hospital, performed by Dr. J. E. Gardner. Miss Willis was taken ill while attending the Red Cross aquatic school at Blue Lakes Park.

● FIRECRACKER FIRE — The first fire of the season caused directly by firecrackers called Ukiah fire department Sunday afternoon at two o'clock. A grass fire on the west side of Hull's Garage, north of Ukiah, was quickly extinguished by the crew.

● MUDGETT HERE—Paul Mudgett of Fortuna, president of the Redwood Empire association, called at the Ukiah Chamber of Commerce Wednesday afternoon. Mudgett, accompanied by his family, had visited the Exposition.

UKIAH ICE & SODA WORKS, Ukiah Distributors

YO-KAYO PRINCESS

YO-KAYO POW-WOW
— AND —
12th District Fair
AT UKIAH
JULY 21 - 22 - 23

Pick Your Favorite From This List and Vote For Her

ELBERTA MANKINS
CONNIE HURLOCK
CHRISTINE SMITH
RUBY ZUNDER
MARJORIE NASSIE
DOROTHY HARP
HELEN ANDERSON
NADINE FRASIER

Ask for Votes when you make purchases at Local Stores

(Effective July 1, 1939)

NEW SERVICE
TO EUREKA AND PORTLAND
Leave Ukiah at 6:05 p. m.
This is in addition to present service leaving Ukiah at 12:20 p. m. and 1:55 a. m.

TO SAN FRANCISCO
Leave Ukiah at 1:10 a. m., 6:10 a. m., 1:55 p. m., and 6:05 p. m.

LOW FARES TO ALL POINTS

DEPOT: 102 So. State St.
Phone 86

GREYHOUND